Missouri Transportation Finance Corporation

P.O. Box 270
Jefferson City, Missouri 65102

573.526.2561
fax 573.526.2819

CCO Form: GS14
Approved: 02/06 (AR)
Revised: 01/09 (BDG)
Modified:

REQUEST FOR PROPOSALS

INDEPENDENT CERTIFIED PUBLIC ACCOUNTANT FOR THE MTFC

TABLE OF CONTENTS

INTRODUCTION 3
PROPOSAL 3
ACCEPTANCE 3
SECTION (1): GENERAL DESCRIPTION AND BACKGROUND
- **(A) Request for Proposal** 4
- **(B) Background** 4
- **(C) Fiscal Year** 4
- **(D) Contract Period** 4
- **(E) Renewals/Extensions** 4
- **(F) Clarification of Requirements** 4
- **(G) RFP Schedule of Events** 5

SECTION (2): SCOPE OF WORK
- **(A) Services** 5
- **(B) Specific Requirements** 6
- **(C) Administration of Program** 6
- **(D) Potential Additional Consultant Work, As Requested** 6

SECTION (3): AGREEMENT REQUIREMENTS
- **(A) MTFC's Representative** 6
- **(B) Release to Public** 7
- **(C) Assignment** 7
- **(D) Status as Independent Contractor** 7
- **(E) Components of Agreement** 7
- **(F) Amendments** 7
- **(G) DBE/WBE Participation Encouraged** 7
- **(H) Nondiscrimination** 7
- **(I) Executive Order** 7
- **(J) Incorporation of Provision Regarding Executive Order** 8
- **(K) Bankruptcy** 8
- **(L) Law of Missouri to Govern** 8
- **(M) Cancellation** 8

(N) Venue 8
(O) Ownership of Reports 8
(P) Confidentiality 9
(Q) Nonsolicitation 9
(R) Conflict of Interest 9
(S) Maintain Work Papers 9
(T) Indemnification 9
(U) Invoices 9
(V) Payment 9
SECTION (4): PROPOSAL SUBMISSION INFORMATION
(A) SUBMISSION OF PROPOSALS
(1) Pricing and Signature 10
(2) Submission of All Data Required 10
(3) Public Inspection 10
(4) Clarification of Requirements 10
(B) REQUIRED ELEMENTS OF PROPOSAL
(1) Experience, Expertise & Reliability 10
(2) Staffing 11
(3) Credentials 11
(4) Proposed Method of Performance 11
(5) Fees and Expenses 12
(6) Historic Information 12
(7) Responsibility to Submit Information 12
(8) Joint Proposals 12
(9) References 12
(C) EVALUATION CRITERIA AND PROCESS
(1) Evaluation Factors 12
(D) PRICING
(1) Fee Schedule 13
SECTION (5): PRICE PAGE
(A) FEE SCHEDULE AND EXPENSES 14

ATTACHMENT A: MTFC ANNUAL FINANCIAL REPORT FOR FY 2009

LIST OF ACRONYMS

MTFC	Missouri Transportation Finance Corporation
MoDOT	Missouri Department of Transportation
RFP	Request for Proposals
Team	A select group of MoDOT employees that will be working with the Contractor

INTRODUCTION

This Request For Proposals (**RFP**) seeks proposals from qualified organizations (**Offeror**) to furnish the described services to the Missouri Transportation Finance Corporation (**MTFC**). **Four (4) copies and one (1) original (total of five) of each proposal, and one (1) copy of the proposal in electronic format (CD),** must be mailed in a sealed package to General Services Procurement – Attn: Frankie Ryan, Missouri Department of Transportation, Post Office Box 270, Jefferson City, Missouri 65102, or hand-delivered in a sealed package to the office at 1320 Creek Trail Drive, Jefferson City, Missouri, 65109. Proposals must be returned to the offices of General Services-Procurement on or before **2:00 p.m., CST, December 21, 2009**.

NOTE: The Offeror must be in compliance with the laws regarding conducting business in the State of Missouri. Within ten (10) business days of notification, the Offeror will need to provide a copy of his/her Missouri Secretary of State's registration prior to the issuance of any contract by the Missouri Transportation Finance Corporation (MTFC).

Reservation of Rights by Missouri Transportation Finance Corporation

As specified in the RFP, the MTFC representative reserves the right to negotiate clarifications and modifications of any or all proposals through MoDOT staff, prior to making any contract award. The MTFC representative also reserves the right to reject any and all bids for any reason whatsoever, and then either reissue another RFP, or discontinue the project.

Time is of the essence for responding to the RFP within the submission deadlines.

PROPOSAL

(1) The Offeror shall provide a fee proposal to the MTFC on the **PRICE PAGE** in accordance with the terms of this RFP.

(2) The Offeror agrees to provide the services at the fees quoted, under the terms of this RFP.

Authorized Signature of Offeror: _____

Date of Proposal:_____Offeror's Firm's Name _____

Printed or Typed Name:_____

Mailing Address:_____

City:_____State:_____Zip:_____

Telephone:_____Fax:_____

Electronic Mail Address:_____ FEIN: _____

ACCEPTANCE

This proposal is accepted by the MTFC.

_____ _____

(Name and Title) Date

SECTION (1):
GENERAL DESCRIPTION AND BACKGROUND

(A) Request for Proposal: This document constitutes a RFP from qualified Offerors to provide audit services to the Missouri Transportation Finance Corporation (**MTFC**). Proposals are being solicited from Independent Certified Public Accountants who have experience in governmental accounting and auditing, as well as quasi-governmental, not-for-profit and financial organizations. Work should begin no later than necessary to meet the reporting deadlines specified in the scope of work section of this announcement. The Offeror must currently and at the time of services be licensed by and in good standing with the Missouri State Board of Accountancy. Details of the scope of work, proposal format and Offeror selection process are contained in this announcement.

(B) Background: Refer to the fiscal year 2009 audited financial statements of the MTFC for the most current and comprehensive description of the operations of the MTFC. This document is included with the RFP. Please see Attachment A for additional information on the financial statements. Offeror can also review this information at the following internet link:

http://www.modot.mo.gov/partnershipdevelopment/documents/AuditFY09MTFC.pdf

(C) Fiscal Year: The fiscal year is from July 1-June 30.

(D) Contract Period: The original contract period will be from the date of contract execution through the performance and completion of the fiscal year 2010 audit.

(E) Renewals/Extensions: The contract shall not bind, nor purport to bind, the MTFC for any contractual commitment in excess of the original contract period. The MTFC shall have the right, at its sole option, to extend the contract for up to two (2) additional annual audit periods, or a portion thereof. In the event MTFC exercises its options, all terms, conditions, and provisions of the original contract shall remain the same and apply during the extension period.

If the options are exercised, the Offeror shall agree the prices stated in the original contract shall not be increased in excess of the renewal periods' pricing, if any, stated on the pricing page of the contract. If the pricing page does not include such renewal prices or if applicable spaces are left blank, or are not completed, prices during extension periods shall be the same as during the original contract period. The MTFC does not automatically exercise its options based upon the maximum renewal price.

(F) Clarification of Requirements: Any and all questions regarding specifications, requirements, competitive procurement process, or other questions must be directed to Frankie Ryan, Missouri Department of Transportation, General Services, P. O. Box 270, Jefferson City, Missouri, 65102, (573) 526-8194 (phone) or Frankie.Ryan@modot.mo.gov(Email.) All questions must be in writing (use email when available) and must be addressed to Frankie Ryan no later than 2:00 p.m., CST, December 3, 2009. Once all the questions are gathered, the MTFC will issue an addendum and post the responses to all questions on-line,

http://www.modot.mo.gov/business/contractor_resources/gs_bidding/CO/COcommodities.htm, for vendors to retrieve. Question and Answer Addendum is tentatively scheduled to be issued December 9, 2009.

(G) RFP Schedule Of Events: The following RFP Schedule of Events represents the MTFC's best estimate of the schedule that shall be followed. Unless otherwise specified, the following events shall be scheduled on Central Standard Time.

The MTFC reserves the right at its sole discretion to expand this schedule, as it deems necessary, without any notification except for the deadline date for submitting a bid.

Event	DATE	TIME
MTFC Issues RFP	November 20, 2009	4:00 pm
Deadline for Written Comments	December 3, 2009	2:00 pm
Deadline for MTFC Issuing Responses to Written Comments	December 9, 2009	4:00 pm
Deadline for Submitting Proposals and Proposal Review start date	December 21, 2009	2:00 pm
Anticipated Contingent Award	On or before May 4, 2010	4:00 pm

SECTION (2):
SCOPE OF WORK

(A) Services: The Offeror shall provide the following professional services:

1. Audit: The Contractor will be required to perform an examination of the MTFC's financial statements in accordance with generally accepted government auditing standards and provide a report thereon. The audit should provide reasonable assurance about whether the financial statements are free of material misstatements. This should include, but not be limited to, an examination on a test basis of evidence supporting the amounts and disclosures in the financial statement; assessing the accounting principles used; significant estimates made by management; and evaluation of the overall financial statement presentation. In connection with the examination, the Contractor will be required to report on the MTFC's system of internal accounting control based solely on a study and evaluation of such system made as part of an audit. (This audit is not part of the Single Audit of the State of Missouri performed by the Missouri State Auditor's Office or the audit of the Missouri Department of Transportation.)
2. Audit Reports: The MTFC will prepare and provide to the Contractor the comprehensive annual financial report and report cover, with the Contractor including the Independent Accountants' Report on Financial Statements, as well as any other report required by the profession. The Contractor will provide the MTFC with thirty (30) copies of a comprehensive annual financial report and an electronic version thereof. The Contractor will provide this information to the MTFC within sixty (60) calendar days following the close of the fiscal year.

Additionally, the Contractor will present the audit findings and audit report(s) to the MTFC Board within ninety (90) calendar days of the report date. The date, time and location will be communicated to the audit partner. All meetings are within the state of Missouri.

3. Control and Compliance Reports: The Contractor will provide the MTFC with a report on the consideration of internal control over financial reporting and test of compliance with laws, regulations, contracts and grants. Such report(s) will be due with the Independent Auditor's Report.

(B) Specific Requirements: The Offeror will provide to the General Services Procurement Unit the number and type of proposals outlined in the Introduction, of a program proposal for the services described in Section 2, (A) Services.

(C) Administration of Program: The Offeror will consult the MTFC's representative regarding any problems involved with the administration of the services provided pursuant to this RFP.

(D) Potential Additional Consultant Work, As Requested: The MTFC reserves the right, and it shall be a term and condition of the final Agreement, that the MTFC's representative may request the Contractor to perform additional consultant work, of the same general nature as that described above, during the contract period. However, the hourly wage rates and expense costs for this additional work must remain the same as those bid for the contract work specified during the contract period. Therefore, those wage rates and expense costs must remain fixed for the entire contract period, and during the time required for completion of any additional tasks requested by the MTFC's representative during the contract period, for up to an additional six (6) months.

SECTION (3):
AGREEMENT REQUIREMENTS

This RFP shall be governed by the following contract provisions. The award of this RFP is subject to a post-award negotiated contract. These same contract provisions will appear in the post-award negotiated contract. If the parties are unable to agree to terms in the post-award contract, the MTFC shall reserve the right to cancel the award of the RFP and contract and select a different Offeror.

(A) MTFC's Representative: The MTFC's Executive Director is designated as MTFC's representative for the purpose of administering the provisions of the Agreement as defined herein. The MTFC's representative may designate by written notice other persons having the authority to act on behalf of the MTFC in furtherance of the performance of the Agreement. The Offeror shall fully coordinate its activities for the MTFC with those of the MTFC's Executive Director. As the work of the Offeror progresses, advice and information on matters covered by the Agreement shall be made available by the Offeror to the MTFC's Executive Director throughout the effective period of the Agreement.

(B) **Release to Public:** No material or reports prepared by the Offeror shall be released to the public without the prior consent of the MTFC's representative.

(C) **Assignment:** The Offeror shall not assign or delegate any interest, and shall not transfer any interest in the services to be provided (whether by assignment, delegation, or novation) without the prior written consent of the MTFC's representative.

(D) **Status as Independent Contractor:** The Offeror represents itself to be an independent contractor offering such services to the general public and shall not represent itself or its employees to be an employee of the MTFC or MoDOT. Therefore, the Offeror shall assume all legal and financial responsibility for taxes, FICA, employee fringe benefits, workers' compensation, employee insurance, minimum wage requirements, overtime, or other such benefits or obligations.

(E) **Components of Agreement:** The Agreement between the MTFC and the Offeror shall consist of: the RFP and any written amendments thereto, the proposal submitted by the Offeror in the response to the RFP and the post-award contract agreement signed between the parties. However, the MTFC reserves the right to clarify any relationship in writing and such written clarification shall govern in case of conflict with the applicable requirements stated in the RFP or the Offeror's proposal. The Offeror is cautioned that its proposal shall be subject to acceptance by the MTFC without further clarification.

(F) **Amendments:** Any change in the Agreement, whether by modification or supplementation, must be accompanied by a formal contract amendment signed and approved by the duly authorized representative of the Offeror and the MTFC.

(G) **DBE/WBE Participation Encouraged:**

1. Bidders are encouraged to submit copies of existing affirmative action programs, if any. Bidders are also encouraged to directly hire minorities and women as direct employees of the bidder. The MTFC reserves the right to consider the use of minority and female employee when making the award of the Agreement.

2. Regardless of which persons or firms, if any, that the Offeror may use as subcontractors, subofferors, or suppliers of goods or services for the services to be provided, the Offeror ultimately remains responsible and liable to the MTFC for the complete, accurate and professional quality/performance of these services.

(H) **Nondiscrimination:** The Offeror shall comply with all state and federal statutes applicable to the Offeror relating to nondiscrimination, including, but not limited to, Chapter 213, RSMo; Title VI and Title VII of Civil Rights Act of 1964 as amended (42 U.S.C. Sections 2000d and 2000e, *et seq.*); and with any provision of the "Americans with Disabilities Act" (42 U.S.C. Section 12101, *et seq*).

(I) **Executive Order:** The Offeror shall comply with all the provisions of Executive Order 07-13, issued by the Honorable Matt Blunt, Governor of Missouri, on the sixth (6th) day

of March, 2007. This Executive Order, which promulgates the State of Missouri's position to not tolerate persons who contract with the state engaging in or supporting illegal activities of employing individuals who are not eligible to work in the United States, is incorporated herein by reference and made a part of this Agreement.

1. By signing this Agreement, the Offeror hereby certifies that any employee of the Offeror assigned to perform services under the contract is eligible and authorized to work in the United States in compliance with federal law.

2. In the event the Offeror fails to comply with the provisions of the Executive Order 07-13, or in the event the MTFC has reasonable cause to believe that the Offeror has knowingly employed individuals who are not eligible to work in the United States in violation of federal law, the MTFC reserves the right to impose such contract sanctions as it may determine to be appropriate, including but not limited to contract cancellation, termination or suspension in whole or in part or both.

(J) **Incorporation of Provisions:** The Offeror shall include the provisions of Section (3), paragraph I of this Agreement in every subcontract. The Offeror shall take such action with respect to any subcontract as the MTFC may direct as a means of enforcing such provisions, including sanctions for noncompliance**.**

(K) **Bankruptcy:** Upon filing for any bankruptcy or insolvency proceeding by or against the Offeror, whether voluntarily, or upon the appointment of a receiver, Offeror, or assignee, for the benefit of creditors, the MTFC reserves the right and sole discretion to either cancel the Agreement or affirm the Agreement and hold the Offeror responsible for damages.

(L) **Law of Missouri to Govern:** The Agreement shall be construed according to the laws of the state of Missouri. The Offeror shall comply with all local, state and federal laws and regulations relating to the performance of the Agreement.

(M) **Cancellation:** The MTFC may cancel the Agreement at any time by providing the Offeror with written notice of cancellation. Should the MTFC exercise its right to cancel the Agreement for such reasons, cancellation will become effective upon the date specified in the notice of cancellation sent to the Offeror.

(N) **Venue:** No action may be brought by either party concerning any matter, thing or dispute arising out of or relating to the terms, performance, nonperformance or otherwise of the Agreement except in the Circuit Court of Cole County, Missouri. The parties agree that the Agreement is entered into at Jefferson City, Missouri, and substantial elements of its performance will take place at or be delivered to Jefferson City, Missouri, by reason of which the Offeror consents to venue of any action against it in Cole County, Missouri.

(O) **Ownership of Reports:** All documents, reports, exhibits, etc. produced by the Offeror at the direction of the MTFC's representative and information supplied by the MTFC's representative shall remain the property of the MTFC.

(P) **Confidentiality:** The Offeror shall not disclose to third parties confidential factual matters provided by the MTFC's representative except as may be required by statute, ordinance, or order of court, or as authorized by the MTFC's representative. The Offeror shall notify the MTFC immediately of any request for such information.

(Q) **Nonsolicitation:** The Offeror warrants that it has not employed or retained any company or person, other than a bona fide employee working for the Offeror, to solicit or secure the Agreement, and that it has not paid or agreed to pay any percentage, brokerage fee, gift, or any other consideration, contingent upon or resulting from the award or making of the Agreement. For breach or violation of this warranty, the MTFC shall have the right to annul the Agreement without liability, or in its discretion, to deduct from the Agreement price or consideration, or otherwise recover the full amount of such fee, commission, percentage, brokerage fee, gift or contingent fee.

(R) **Conflict of Interest:** The Offeror covenants that it presently has no actual conflict of interest or appearance of conflict of interest and shall not acquire any interest, directly or indirectly, which would conflict in any manner or degree with the performance of the services under this Agreement. The Offeror further covenants that no person having any such known interest shall be employed or conveyed an interest, directly or indirectly, in this Agreement.

(S) **Maintain Work Papers:** The Offeror must maintain all working papers and records relating to the Agreement. These records must be made available at all reasonable times at no charge to the MTFC and/or the Missouri State Auditor's Office during the term of the Agreement and any extension thereof, and for three (3) years from the date of final payment made under the Agreement.

1. The MTFC's representative shall have the right to reproduce and/or use any products derived from the Offeror's work without payment of any royalties, fees, etc.

2. The MTFC's representative shall at all times have the right to audit any and all records pertaining to the services.

(T) **Indemnification:** The Offeror shall defend, indemnify and hold harmless the MTFC, including its members and MoDOT department employees, from any claim or liability whether based on a claim for damages to real or personal property or to a person for any matter relating to or arising out of the Offeror's performance of its obligations under this Agreement.

(U) **Invoices:** All invoices must be submitted on a monthly basis by the Contractor to the MTFC's representative. These invoices must be specified for the designated period and task, including a description of the work performed. All out-of-pocket expenses must be itemized.

(V) **Payment:** Each payment due the Contractor shall be made by the MTFC in accordance with the provisions of Section 34.057, RSMo, for those services which have been furnished under the contract. Payment shall be made monthly after the MTFC's

representative receives a properly itemized invoice for the contract work performed and the expenses incurred in the prior month. Payment to the Contractor will be made to the address specified in the Request for Proposal (RFP) unless the Contractor has specified a different address in writing or unless a court of law specified otherwise.

SECTION (4):

PROPOSAL SUBMISSION INFORMATION

(A) SUBMISSION OF PROPOSALS

1. **Pricing and Signature:** Proposals should be priced, signed and returned (with necessary attachments) to Ms. Frankie Ryan as provided in this RFP. Specifically, any form containing a signature line in this RFP and any amendments, pricing pages, etc., must be manually signed and returned as part of the proposal.

2. **Submission of All Data Required:** The Offeror must respond to this RFP by submitting all data required in paragraph (B) below for its proposal to be evaluated and considered for award. Failure to submit such data shall be deemed sufficient cause for disqualification of a proposal from further consideration.

3. **Public Inspection:** The Offeror is hereby advised that all proposals and the information contained in or related thereto shall be open to public inspection and that the MTFC does not guarantee nor assume any responsibility whatsoever in the event that such information is used or copied by individual person(s) or organization. Therefore, the Offeror must submit its proposal based on such conditions without reservations.

4. **Clarification of Requirements:** Any and all questions regarding specifications, requirements, competitive procurement process, or other questions must be directed to Ms. Frankie Ryan, Missouri Department of Transportation, at the contact information noted in Section 1, Paragraph F, of the RFP.

(B) REQUIRED ELEMENTS OF PROPOSAL

1. **Experience, Expertise and Reliability -** Experience and reliability of the Offeror's organization is considered in the evaluation process. Therefore, the Offeror is advised to submit any specific information that documents successful and reliable experience in past five (5) years related to audit of government, not-for-profit, quasi-government, financial institutions or similar organizations.

The Offeror should provide the following information related to previous and current contracts that are considered identical or similar to the requirements of this RFP.

a. Name, address and telephone number of contracting agency and a contact person who may be contacted for verification of all data submitted.

b. Dates of the Contract.

c. A brief, written description of the specific prior services performed for the following types of organizations:

1. Not-for-profit
2. Quasi-government
3. City, County, School District, and/or Transportation
4. Financing institutions

2. Staffing – The qualifications of the staff proposed by the Offeror will be considered in the evaluation, as will the accessibility of the partner, manager, and in-charge. Therefore, the Offeror should submit detailed information related to the experience and qualifications of the key personnel proposed to work on any portion of this agreement.

(a) The Offeror should provide a resume including references, licenses, education, qualifications and previous work assignments as they may relate to this RFP for key personnel to be assigned to the project. Key personnel includes partners, managers and in-charge performing the audit included but not limited to:

1. Current CPA licensed and license at time of RFP issuance
2. Experience in governmental engagements
3. Experience in quasi-governmental engagements
4. Experience in not-for-profit engagements
5. Experience in financinial institutions

(b) If the staff is not yet hired, the Offeror should provide:

1. Detailed descriptions of the required employment qualifications, and
2. Detailed job descriptions of the positions to be filled, including the type of individuals proposed to be hired.

(c) If in-charge changes during the contract period, a new resume shall be provided with the detail mentioned in 2(a) above.

3. Credentials – Credentials will be evaluated based on the Offeror's credentials. Offeror should list and provide documentation for (but not limited to) the below

(a) Disciplinary action imposed by the American Institute of Certified Public Accountants (AICPA), State Board of Accounancy, State Society of CPA's, Securities and Exchange Commission (SEC)

(b) Pending legal action

(c) Most recent Peer Review report

4. Proposed Method of Performance: Proposals will be evaluated based on the Offeror's distinctive plan for performing the requirements of the RFP.

(a) The Offeror should present a written narrative that demonstrates the method or manner in which the Offeror proposes to satisfy the requirements of the Scope of Work.. The communication of the proposed method of performance is left to the discretion of the Offeror.

(b) The Offeror should provide an organizational chart showing the staffing and line of authority for key professional staff and administrative personnel to be used in performing the proposed work. The relationship of the in-charge to managers, partners and to support personnel should be clearly illustrated.

(c) Address the level of commitment the Offeror would make to the continuity of the audit team.

5. Fees and expenses - The objective evaluation of cost shall be conducted based upon a total annual average amount for all services. The cost will be calculated by using fee for service and estimated out-of-pocket expenses listed on the Fee Schedule of the Pricing Page.

(a) Cost points shall be determined using a scale of 15 possible points and the following formula:

$$\frac{\text{Lowest Average Responsive Price}}{\text{Offeror's Price}} \times 15 = \text{Cost score points}$$

6. Historic Information: The MTFC reserves the right to consider historic information and facts, whether gained from the Offeror's proposal, question and answer conferences, references, or other sources, in the evaluation process.

7. Responsibility to Submit Information: The Offeror is cautioned that it is the Offeror's sole responsibility to submit information related to the evaluation categories and that the MTFC's representative is under no obligation to solicit such information if it is not included with the Offeror's proposal. Failure of the Offeror to submit such information may cause an adverse impact on the evaluation of the Offeror's proposal.

8. Joint Proposals. Offerors may submit joint proposals. However, the MTFC reserves the right to make the final selection of all Offerors, regardless of the nature of any joint proposals submitted. The MTFC also reserves the right to negotiate clarifications or modifications to the final compensation terms with the successful Offeror or Offerors.

9. References. Proposals should indicate the contact name, title and telephone number of at least three (3) clients within the past five (5) years.

(C) EVALUATION CRITERIA AND PROCESS

(1) Evaluation Factors: Any agreement for services resulting from this RFP shall be awarded to the Offeror providing the best proposal to the MTFC. After determining responsiveness, proposals will be evaluated in accordance with the following criteria:

(A)	Experience, Expertise & Reliability	30 pts. Maximum
(B)	Staffing	25 pts. Maximum
(C)	Credentials	10 pts. Maximum
(D)	Proposed Method of Performance	20 pts. Maximum
(E)	Fees and expenses	15 pts. Maximum

(D) PRICING

1. **Fee Schedule.** The Offeror must submit a fee for all services defined in the Scope of Work. This fee must be shown on Section (5), Price Page, of this proposal, which must be completed, signed and returned with the Offeror's proposal. NOTE: Open-ended mileage or per diem charges may cause a proposal to be considered non-responsive on this point. Any such costs must have firm total caps.

~ This section of the page intentionally left blank ~

SECTION (5):
PRICE PAGE

(A) **FEE SCHEDULE AND EXPENSES:** The Firm shall indicate below a fixed price for providing services in accordance with the provisions and requirements stated in this RFP.

Fee for services:	$_____	Firm, fixed fee
Estimated out-of-pocket expenses:	$_____	Estimate with cap
Hourly wage rate for additional consultant hours:	$_____	Firm, fixed wage

The contract shall not bind, nor purport to bind the MTFC for any contractual commitment in excess of the original contract period. The MTFC does not automatically exercise its options based upon the maximum renewal and reserves the right to offer or to request an extension of the contract at a price less than that price. Please see Section 1, Paragraph (E), for additional information on renewals.

First Renewal Period	_____% of maximum increase and/or _____% of minimum decrease
Second Renewal Period	_____% of maximum increase and/or _____% of minimum decrease

_____

Offeror's Firm Name

_____

Signature/Title & Printed Name Date

Comprehensive

ANNUAL Financial Report

For the fiscal year ended June 30, 2009

MTFC
Missouri Transportation Finance Corporation
A component unit of the State of Missouri

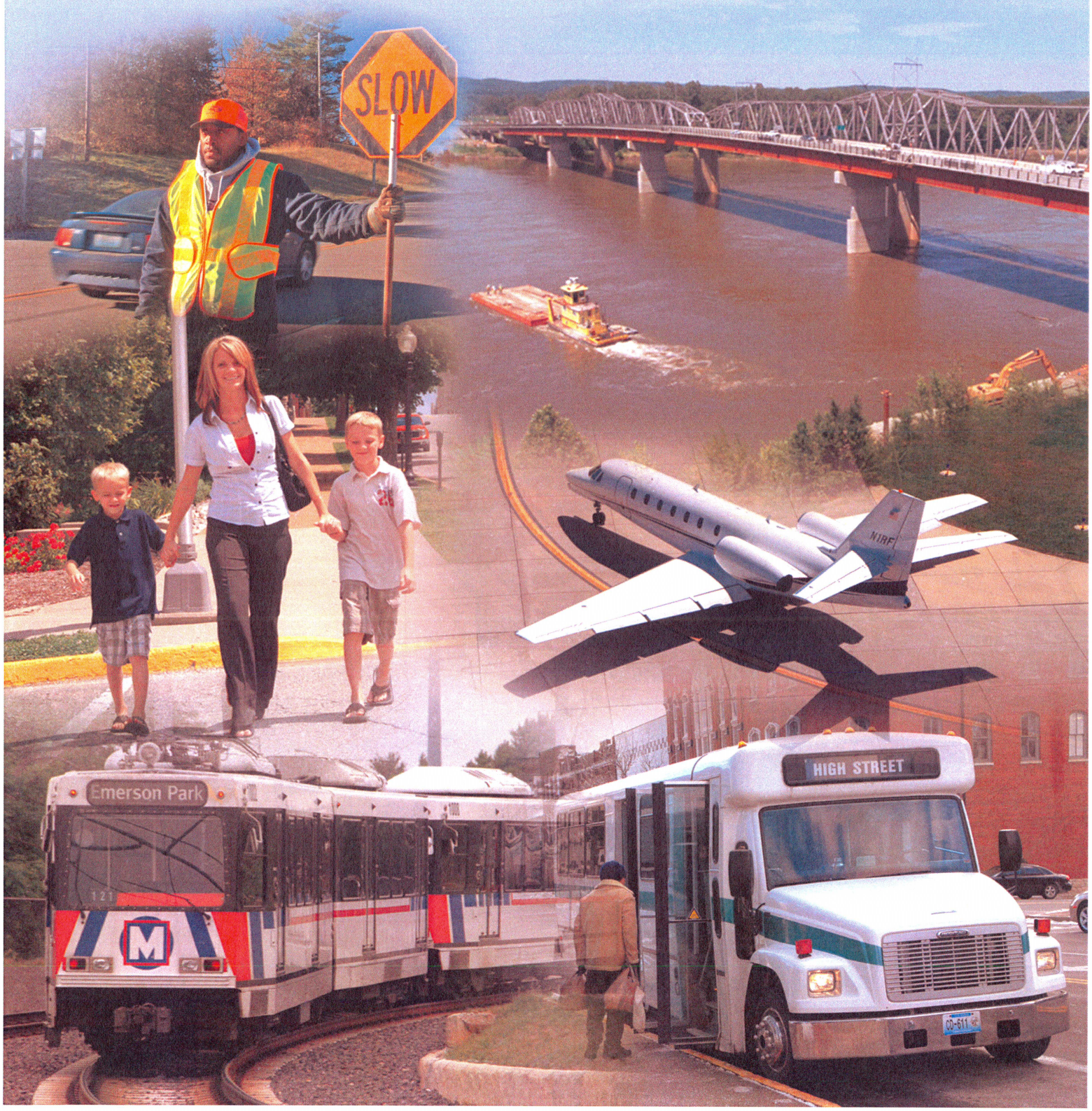

This page intentionally left blank

Comprehensive Annual Financial Report

for the fiscal year ended

June 30, 2009

Roberta Broeker, CPA, Executive Director
and Brenda Morris, CPA, Treasurer

Prepared by the Controller's Division
Missouri Department of Transportation

Missouri Transportation Finance Corporation
P.O. Box 270
Jefferson City, MO 65102
(573) 526-8106

MTFC

Missouri Transportation Finance Corporation

a component unit of the State of Missouri

This page intentionally left blank

Table of Contents

	Page
Introductory Section	
Letter of Transmittal	7
Certificate of Achievement for Excellence in Financial Reporting	9
Organizational Chart	10
Principal Officials	11
Financial Section	
Independent Auditors' Report	15
Management's Discussion and Analysis	19
Financial Statements	
Statements of Net Assets	24
Statements of Revenues, Expenses and Changes in Net Assets	25
Statements of Cash Flows	26
Notes to the Financial Statements	28
Statistical Section	
Financial Trends	
Changes in Net Assets	40
Net Assets	42
Revenue Capacity	
Average Fair Value of Investments and Average Yields on Investments Held on Behalf of the MTFC	43
Net Loans Receivable by Fiscal Year	44
Demographic and Economic Information	
Population, Personal Income and Unemployment Rate – State of Missouri	45
Employment Sectors – State of Missouri	46
Operating Information	
Approved Loans by Fiscal Year	47
Other Information	
Report on Internal Control over Financial Reporting and on Compliance and Other Matters Based on an Audit of Financial Statements Performed in Accordance with *Government Auditing Standards*	51

This page intentionally left blank

Introductory Section

This page intentionally left blank

August 21, 2009

Board of Directors
Missouri Transportation Finance Corporation
Jefferson City, Missouri

The Missouri Transportation Finance Corporation (MTFC) is pleased to submit the Comprehensive Annual Financial Report (CAFR) of the MTFC for the fiscal year ended June 30, 2009.

The Transportation Equity Act of the Twenty-first Century (TEA-21) Cooperative Agreement between the Federal Highway Administration, the Federal Transit Administration and the Federal Railroad Administration, agencies of the United States Department of Transportation, the Missouri Highways and Transportation Commission (MHTC), and the MTFC requires the MTFC to have an annual independent financial and compliance audit. In fulfillment of this requirement, the MTFC prepared this CAFR, and contracted with the independent auditing firm of Williams Keepers LLC to audit the financial statements.

Generally accepted accounting principles (GAAP) require management to provide a narrative introduction, overview and analysis to accompany the basic financial statements in the form of Management's Discussion and Analysis (MD&A). This letter of transmittal is designed to complement the MD&A and should be read in conjunction with it. The MTFC's MD&A can be found immediately following the report of the independent auditors, beginning on page 19.

Responsibility for both the accuracy of the data and the completeness and fairness of the presentation, including all disclosures, rests with the MTFC. To the best of our knowledge and belief, this financial report is complete and reliable in all material respects and is reported in a manner designed to present fairly the MTFC's financial position and results of operations. All disclosures necessary to enable the reader to gain an understanding of the MTFC's financial activities have been included.

Profile of the MTFC

The MTFC, incorporated in August 1996 as a not-for-profit corporation, derived its authority to form and operate from the TEA-21. The Cooperative Agreement provided the original capitalization for the entity, a mixture of federal and state funds, to administer a program focused on funding Missouri highway and transportation projects by offering financing options such as low interest direct loans to private and public entities. An eight member Board of Directors administers the MTFC and is responsible for the direction of the entity, including approval of all loans.

Internal Controls

The MTFC is responsible for establishing and maintaining internal controls designed to provide reasonable, but not absolute, assurance regarding the safeguarding of assets against loss from unauthorized use or disposition. Those controls also assure the reliability of financial records for preparing financial statements and maintaining the accountability for assets. The concept of reasonable assurance recognizes that the cost of a control should not exceed the benefits likely to be derived from that control. The evaluation of costs and benefits requires estimates and judgments by the MTFC Board. All internal control evaluations occur within this framework. The MTFC believes the corporation's internal controls adequately safeguard assets and provide reasonable assurance of proper recording of financial transactions.

Economic Outlook

The current state of transportation funding is uncertain and the national economy remains weakened. The state revenues designated for transportation (motor fuel taxes, motor vehicle sales and use taxes, and motor vehicle and driver's licensing fees) declined by 4.9 percent ($51.9 million) in fiscal year 2009 compared to fiscal year 2008. In September 2008, the Federal Highway Trust Fund needed a transfer of $8.0 billion in general revenue to remain solvent. In February 2009, the President signed the American Recovery and Reinvestment Act (ARRA) into law. Nationwide, transportation accounted for $48.0 billion of the $787.0 billion provided under ARRA, or 6.0 percent of the total. The current national highway act will expire September 30, 2009 and no action has been taken to approve the next authorization act. Current discussions include a possible extension of the current highway act for 18 months, along with another transfer in the amount of $20.0 billion to the Federal Highway Trust Fund.

Despite the uncertainty of transportation funding, the need for transportation projects still exists. The weakened economy has increased competition among construction contractors and driven down the cost for projects. Using financing tools, such as MTFC loans, allows entities to fund projects today and take advantage of this highly competitive environment while protecting itself from future inflation.

Future of MTFC

Interest in MTFC loans has increased in the last several years and the MTFC expects the interest to continue. The ability of the MTFC to meet this rising demand hinges on the amount of available funding for loans. The MTFC net assets have increased over the last three years primarily as a result of income derived from investments. The growth is expected to slow as loans are disbursed and interest rates on investments decline. The MTFC continues to explore options for additional capitalization. Also, the MTFC is exploring ways to leverage its future cash flows to provide other financing options to entities, such as loan guarantees.

Initiatives

The Missouri Department of Transportation's Resource Management staff is responsible for marketing MTFC loans as a transportation project funding option. They accomplish this activity by:

- Maintaining information about the MTFC on the Partnership Development Website,
- Attending, presenting and exhibiting at local government and economic development conferences,
- Educating partners,
- Preparing newsletters to communicate activity to potential customers.

Awards

The Government Finance Officers Association of the United States and Canada (GFOA) awarded a Certificate of Achievement for Excellence in Financial Reporting to the MTFC for its comprehensive annual financial report for the fiscal year ended June 30, 2008. This was the first year the MTFC received this prestigious award. In order to be awarded a Certificate of Achievement, a government must publish an easily readable and efficiently organized Comprehensive Annual Financial Report. This report must satisfy both generally accepted accounting principles and applicable legal requirements.

A Certificate of Achievement is valid for a period of one year only. We believe that our current Comprehensive Annual Financial Report continues to meet the Certificate of Achievement Program's requirements and we are submitting it to the GFOA to determine its eligibility for another certificate.

Acknowledgements

The timely preparation of this report was achieved by the dedicated service of the Missouri Department of Transportation's Resource Management and Controller's Division staff who are responsible for MTFC administrative activities. We would like to express appreciation to members of the staff who assisted and contributed to this report.

Sincerely,

Roberta Broeker

Roberta Broeker, CPA
Executive Director

Brenda Morris

Brenda Morris, CPA
Treasurer

Certificate of Achievement for Excellence in Financial Reporting

Presented to

Missouri Transportation Finance Corporation

For its Comprehensive Annual
Financial Report
for the Fiscal Year Ended
June 30, 2008

A Certificate of Achievement for Excellence in Financial Reporting is presented by the Government Finance Officers Association of the United States and Canada to government units and public employee retirement systems whose comprehensive annual financial reports (CAFRs) achieve the highest standards in government accounting and financial reporting.

President

Executive Director

Organizational Chart

June 30, 2009

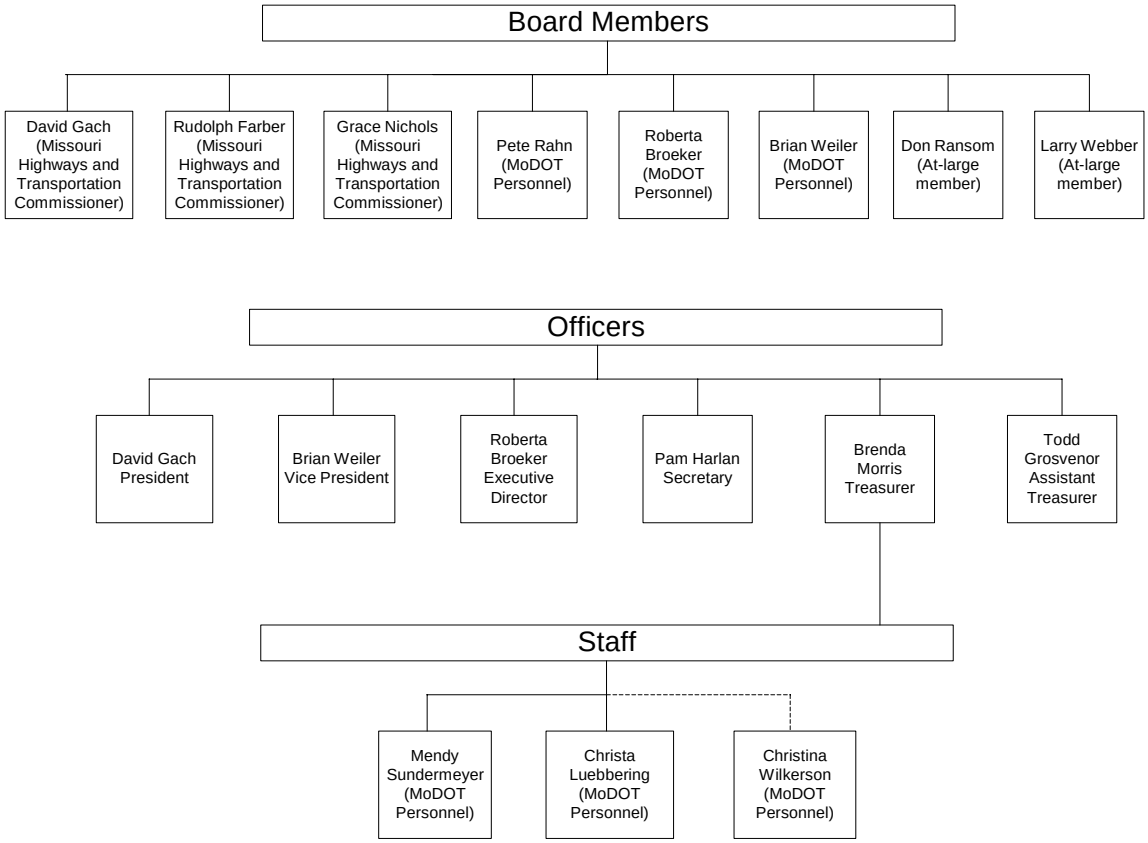

MoDOT – Missouri Department of Transportation

Principal Officials

Fiscal Year 2009

MTFC Title	Name	MoDOT Title
President	David Gach	MHTC Commissioner
Vice President	Brian Weiler	Multimodal Director
Executive Director	Roberta Broeker	Chief Financial Officer
Secretary	Pam Harlan	Secretary to the MHTC Commission
Treasurer	Brenda Morris	Resource Management Director
Assistant Treasurer	Todd Grosvenor	Financial Resource Administrator

This page intentionally left blank

Financial Section

This page intentionally left blank

WILLIAMS KEEPERS LLC
CERTIFIED PUBLIC ACCOUNTANTS & CONSULTANTS

2005 West Broadway, Suite 100, Columbia, MO 65203
OFFICE (573) 442-6171 FAX (573) 777-7800

3220 West Edgewood, Suite E, Jefferson City, MO 65109
OFFICE (573) 635-6196 FAX (573) 644-7240

www.williamskeepers.com

INDEPENDENT AUDITORS' REPORT

Board of Directors
Missouri Transportation Finance Corporation
Jefferson City, Missouri

We have audited the accompanying financial statements of the business-type activities of the Missouri Transportation Finance Corporation (the Corporation), a component unit of the State of Missouri, as of and for the years ended June 30, 2009 and 2008, which collectively comprise the Corporation's basic financial statements as listed in the accompanying table of contents. These financial statements are the responsibility of the Corporation's management. Our responsibility is to express an opinion on these financial statements based on our audits.

We conducted our audits in accordance with U.S. generally accepted auditing standards and the standards applicable to financial audits contained in *Government Auditing Standards*. Those standards require that we plan and perform the audit to obtain reasonable assurance about whether the financial statements are free of material misstatement. An audit includes examining, on a test basis, evidence supporting the amounts and disclosures in the financial statements. An audit also includes assessing the accounting principles used and significant estimates made by management, as well as evaluating the overall financial statement presentation. We believe that our audits provide a reasonable basis for our opinion.

In our opinion, the financial statements referred to above present fairly, in all material respects, the net assets of the business-type activities of the Corporation as of June 30, 2009 and 2008, and the changes in net assets and cash flows for the years then ended in conformity with U.S. generally accepted accounting principles.

In accordance with *Government Auditing Standards*, we have also issued our report dated August 21, 2009, on our consideration of the Corporation's internal control over financial reporting and on our tests of its compliance with certain provisions of laws, regulations, contracts, grant agreements and other matters. The purpose of that report is to describe the scope of our testing of internal control over financial reporting and compliance and the results of that testing, and not to provide an opinion on the internal control over financial reporting or on compliance. That report is an integral part of an audit performed in accordance with *Government Auditing Standards* and should be considered in assessing the results of our audits.

The management's discussion and analysis on pages 19 through 22 are not a required part of the basic financial statements but is supplementary information required by U.S. generally accepted accounting principles. We have applied certain limited procedures, which consisted principally of inquiries of management regarding the methods of measurement and presentation of the required supplementary information. However, we did not audit the information and express no opinion on it.

Our audit was conducted for the purpose of forming opinions on the financial statements that collectively comprise the Corporation's basic financial statements. The introductory and statistical sections are presented for purposes of additional analysis and are not a required part of the basic financial statements.

We did not audit the information included in the introductory and statistical sections of this report and, therefore, express no opinion thereon.

Williams-Keepers LLC

August 21, 2009

Management's Discussion and Analysis

This page intentionally left blank

Management's Discussion and Analysis

The following section of our annual financial report presents our discussion and analysis of the MTFC's financial performance during the year. It is intended to provide an objective and easily readable analysis of the MTFC's financial activities based on currently known facts, decisions and conditions. We encourage readers to consider the information presented here in conjunction with the information presented in the financial statements and notes, which follow this section.

FINANCIAL HIGHLIGHTS

- During fiscal year 2009, the MTFC approved eleven loans totaling $23.7 million. Some of these loans were disbursed in fiscal year 2009 with the remaining loans scheduled for disbursement in fiscal year 2010. The fiscal year 2009 approved loan amount is significantly more than fiscal year 2008 when three loans totaling $10.3 million were approved. In fiscal year 2007, fourteen loans totaling $95.8 million were approved.

- Disbursements totaling $18.8 million for eleven loans were made in fiscal year 2009. In fiscal year 2008, four loans totaling $8.1 million were disbursed and in fiscal year 2007, two loans totaling $7.4 million were disbursed.

- In fiscal year 2009, five entities with approved loans totaling $13.2 million determined they did not need the loans. Three entities determined they needed $4.9 million less than their originally approved amount. In fiscal years 2008 and 2007, two entities with approved loans totaling $4.5 million and two entities with approved loans totaling $1.6 million, respectively, determined they did not need the loans. In fiscal years 2008 and 2007, no entity requested a lesser amount.

- The MTFC's net loans receivable increased $10.4 million from fiscal year 2008 to 2009 as loan disbursements exceeded loan repayments. From fiscal year 2007 to 2008 loan repayments exceeded loan disbursements causing a decrease of $6.7 million in net loans receivable.

- Operating income decreased $196,000 from fiscal year 2008 to 2009 primarily as a result of a decrease in interest income on outstanding loans. From fiscal year 2007 to 2008 an increase in interest income on outstanding loans resulted in an increase of $165,000 in operating income.

- Net non-operating revenues decreased $499,000, 20.8 percent, from fiscal year 2008 to 2009 and $539,000, 18.3 percent, from fiscal year 2007 to 2008. The decrease in both fiscal years was primarily due to the reduction in the fair value of investments.

OVERVIEW OF THE FINANCIAL STATEMENTS

This discussion and analysis is intended to serve as an introduction to the MTFC's basic financial statements, which are comprised of two components: 1) financial statements and 2) notes to the financial statements.

Financial Statements report information about the MTFC through accounting methods used by private-sector companies, the economic resources measurement focus and accrual basis of accounting. These statements provide short- and long-term information about the financial status of the MTFC.

The *Statements of Net Assets* include all MTFC assets and liabilities with the difference between the two reported as net assets. Over time, increases or decreases in net assets may serve as a useful indicator of whether the financial position of the MTFC is improving or deteriorating.

The *Statements of Revenues, Expenses and Changes in Net Assets* account for all revenues and expenses of the MTFC as soon as the event giving rise to the change occurs, regardless of the timing of the related cash flows. Thus, revenues and expenses are reported in this statement for some items that will result in cash flows in future fiscal periods.

The *Statements of Cash Flows* provide readers the sources and uses of cash, and the changes in the cash balance during the year.

Notes to the Financial Statements provide additional information and discuss particular accounts in more detail. The Notes are essential to a full understanding of the data provided in the financial statements.

FINANCIAL ANALYSIS

Table 1

MTFC Net Assets
June 30, 2009, 2008, and 2007
(dollars in thousands)

	2009	2008	2007
Assets			
Cash and investments	$10,223	$ 9,503	$ 8,681
Restricted cash and investments	49,435	57,975	48,867
Interest receivable on loans and investments	1,004	896	727
Loans receivable, net	28,276	17,835	24,513
Total Assets	88,938	86,209	82,788
Liabilities			
Due to Missouri Department of Transportation	4	4	7
Net Assets			
Restricted for lending purposes	78,278	76,311	73,852
Unrestricted net assets	10,656	9,894	8,929
Total Net Assets	$88,934	$86,205	$82,781

Assets

Restricted cash and investments decreased $8.6 million in fiscal year 2009 from fiscal year 2008 as loan disbursements exceeded loan repayments. In fiscal year 2008, restricted cash and investments increased $9.1 million from fiscal year 2007 as loan repayments exceeded loan disbursements. In fiscal year 2009, net loans receivable increased $10.4 million as loan disbursements of $18.8 million exceeded loan repayments of $8.4 million. In fiscal year 2008, net loans receivable decreased $6.7 million as loan repayments of $14.8 million exceeded loan disbursements of $8.1 million.

Net Assets

As shown in table 1, net assets increased $2.7 million in fiscal year 2009. This increase results primarily from $844,000 in loan interest and $1.9 million in investment earnings net of the reduction in the market value of investments and investment fees. In fiscal year 2008, net assets increased $3.4 million for similar reasons.

Table 2

MTFC Changes in Net Assets
Years ended June 30, 2009, 2008, and 2007
(dollars in thousands)

	2009	2008	2007
Operating revenues			
Interest income	$ 844	$ 1,064	$ 913
Other income	43	6	5
Total operating revenues	887	1,070	918
Operating expenses			
Administrative fees	48	33	45
Other operating expenses	13	15	16
Total operating expenses	61	48	61
Nonoperating revenues, net of expenses	1,903	2,402	2,941
Net income	2,729	3,424	3,798
Net assets at beginning of year	86,205	82,781	78,983
Net assets at end of year	$88,934	$86,205	$82,781

Revenues

In fiscal years 2009, 2008 and 2007, the MTFC's primary sources of income included interest earned on loans and earnings on investments. In fiscal year 2009, interest income on loans recognized as operating revenue decreased $220,000 while in fiscal year 2008 interest income increased in the amount of $151,000 from fiscal year 2007. The average loans receivable balance was $20.2 million in fiscal year 2009 compared to $27.1 million in fiscal year 2008. The average loans receivable balance was $24.8 million in fiscal year 2007. The decrease in interest income in fiscal year 2009 is the result of the reduction in the average loans receivable balance, and the increase in interest income in fiscal year 2008 is the result of the increase in the average loans receivable balance. Non-operating revenue is recognized on investments that are available for funding purposes. As referenced in Table 2, fiscal year 2009 net non-operating revenues totaled $1.9 million, a decrease of $499,000 from the previous fiscal year. The primary cause is the decline in the market value on the investments and decline in interest rates. The $539,000 decline in fiscal year 2008 from 2007 is also the result of the financial market. Program fees, included in other income, increased $37,000 from fiscal year 2008 as the MTFC adopted a new application fee structure in May 2008. Fiscal year 2008 saw little change from fiscal year 2007.

Expenses

In fiscal year 2009, operating expenses totaled $61,000, an increase of $13,000 from fiscal year 2008, while in fiscal year 2008 operating expenses decreased in the amount of $13,000 from fiscal year 2007. In fiscal year 2009, administrative fees increased $15,000 due to cost of living increases and additional hours charged by staff during the Resource Management reorganization. Administrative fees decreased in the amount of $12,000 in fiscal year 2008, due to fewer hours being spent on the MTFC activities as a result of staff turnover.

ECONOMIC AND OTHER FACTORS

The MTFC is an option for financing transportation projects. The Corporation expects a continuing increase in loan demand and, to satisfy the potential increased demand, the MTFC will continue to explore options for additional capitalization. Also, the MTFC is exploring ways to leverage its future cash flows to provide other financing options to entities, such as loan guarantees. The MTFC will manage cash flows to administer the loan commitments and, to the extent funds are available, any additional loan requests in future fiscal years.

CONTACTING THE MTFC

This financial report is designed to provide the Missouri Transportation Finance Corporation's interested parties, including citizens, taxpayers, customers, potential investors and creditors, with a general overview of the MTFC's finances and to demonstrate the MTFC's accountability for the money it receives. Questions about this report or requests for additional financial information should be addressed to Missouri Transportation Finance Corporation, P.O. Box 270, Jefferson City, Missouri 65102.

Financial Statements

Statements of Net Assets

June 30, 2009 and 2008

	2009	2008
Assets		
Current assets		
Cash and cash equivalents	$10,222,698	$ 2,837,657
Investments	---	6,665,143
Interest receivable - loans	437,347	394,999
Restricted assets:		
Cash and cash equivalents	5,138,011	902,178
Investments	23,184,466	40,890,595
Interest receivable – investments	566,445	501,395
Loans receivable, net	4,597,465	8,072,595
Total restricted assets	33,486,387	50,366,763
Total current assets	44,146,432	60,264,562
Noncurrent restricted assets		
Investments	21,113,324	16,182,098
Loans receivable, net	23,678,031	9,762,593
Total noncurrent restricted assets	44,791,355	25,944,691
Total Assets	88,937,787	86,209,253
Liabilities		
Accounts payable	4,290	4,283
Net Assets		
Restricted for lending purposes	78,277,742	76,311,454
Unrestricted net assets	10,655,755	9,893,516
Total Net Assets	$88,933,497	$86,204,970

The notes to the financial statements are an integral part of these statements

Statements of Revenues, Expenses and Changes in Net Assets

Years Ended June 30, 2009 and 2008

	2009	2008
Operating Revenues		
Interest income on loans	$ 843,999	$ 1,063,983
Program fees	42,656	5,624
Total Operating Revenues	886,655	1,069,607
Operating Expenses		
Administrative fees	47,558	33,003
Professional fees	10,200	9,000
Travel and training	---	1,254
Other	2,931	4,803
Total Operating Expenses	60,689	48,060
Operating Income	825,966	1,021,547
Nonoperating Revenue (Expenses)		
Interest income on deposits	48,437	114,021
Investment earnings	2,157,568	1,513,220
Net appreciation (reduction) in fair value of investments	(239,719)	831,849
Investment fees	(63,725)	(56,706)
Net Nonoperating Revenues	1,902,561	2,402,384
Net Income	2,728,527	3,423,931
Net Assets, beginning of year	86,204,970	82,781,039
Net Assets, end of year	$88,933,497	$86,204,970

The notes to the financial statements are an integral part of these statements

Statements of Cash Flows

Years Ended June 30, 2009 and 2008

	2009	2008
Cash Flows From Operating Activities		
Interest received on loans	$ 801,651	$ 923,470
Fees received for services	42,656	5,624
Loan disbursements	(18,839,696)	(8,102,481)
Principal received	8,399,388	14,780,754
Payments for administrative services	(47,551)	(35,959)
Other payments	(13,131)	(15,057)
Net cash provided by (used in) operating activities	(9,656,683)	7,556,351
Cash Flows From Investing Activities		
Interest on deposits	48,437	114,021
Interest on investments	2,092,518	1,484,076
Sale of investments	192,836,514	475,934,371
Purchase of investments	(173,636,187)	(483,576,162)
Investment fees	(63,725)	(56,706)
Net cash provided by (used in) investing activities	21,277,557	(6,100,400)
Net increase in Cash and Cash Equivalents	11,620,874	1,455,951
Cash and Cash Equivalents, Beginning of Year	3,739,835	2,283,884
Cash and Cash Equivalents, End of Year	$ 15,360,709	$ 3,739,835
Reconciliation of Operating Income to Net Cash Provided by Operating Activities		
Operating income	$ 825,966	$ 1,021,547
Adjustments to reconcile operating income to net cash provided by (used in) operating activities:		
Interest receivable - loans	(42,348)	(140,513)
Loans receivable, net	(10,440,308)	6,678,273
Accounts payable	7	(2,956)
Net Cash Provided by (used in) Operating Activities	$ (9,656,683)	$ 7,556,351
Reconciliation of Cash and Cash Equivalents to the Statements of Net Assets		
Cash and cash equivalents	$ 10,222,698	$ 2,837,657
Restricted cash and cash equivalents	5,138,011	902,178
Total Cash and Cash Equivalents	$ 15,360,709	$ 3,739,835
Noncash Items Impacting Recorded Assets		
Increase (decrease) in fair value of investments	$ (239,719)	$ 831,849

The notes to the financial statements are an integral part of these statements

Notes to the Financial Statements

Notes to the Financial Statements

Note 1: Summary of Significant Accounting Policies

The Missouri Transportation Finance Corporation (MTFC) was created by the Missouri Highways and Transportation Commission (the Commission), under Missouri General Not-for-Profit Corporation Law, Chapter 355 of the Revised Statutes of Missouri (RSMo), on August 23, 1996. The entity administers a program, in conformity with federal transportation laws, to provide financing and other assistance to public and private entities for highway and transportation projects in the State of Missouri.

(A) Reporting Entity

The MTFC is a component unit of the State of Missouri. The Commission has authority to remove any board member for cause, and therefore, may impose its will on the MTFC. The accompanying basic financial statements include only those operations related to the MTFC.

(B) Basis of Accounting

The MTFC accounts for its activities as a special-purpose government engaged in business-type activities. The accrual basis of accounting is utilized under which revenues are recognized when earned and expenses are recorded when liabilities are incurred. In applying the accrual concept to federal grant revenues and contributions, the legal and contractual requirements of the individual programs are used for guidance.

In reporting its financial activity, the MTFC applies all applicable Governmental Accounting Standards Board (GASB) pronouncements as well as the following pronouncements issued on or before November 30, 1989, unless these pronouncements conflict with or contradict GASB pronouncements: Financial Accounting Standards Board Statements Interpretations; Accounting Principles Board Opinions; and Accounting Research Bulletins of the Committee on Accounting Procedure.

(C) Cash, Cash Equivalents and Investments

Cash and cash equivalents include cash and repurchase agreements. Investments are reported at fair value. Restricted cash, cash equivalents and investments are set aside for lending purposes.

(D) Loans Receivable

Program loans are made and collected to fulfill the MTFC's responsibility to provide financing and other assistance to public and private entities for highway and transportation projects in the State of Missouri. Management has determined, based on prior experience and collateral pledged on the loans, that an allowance for uncollectible loans is not necessary. Loans receivable are restricted for lending purposes.

(E) Net Assets

Equity is categorized in the statements of net assets as restricted and unrestricted. Restricted net assets are legally restricted by outside parties or by law through constitutional provisions or enabling legislation. When both restricted and unrestricted resources are available for use, generally it is the MTFC's policy to use restricted resources first for program loans to provide financing and other assistance to public and private entities for highway and transportation projects in the State of Missouri. Unrestricted resources are used for operating expenses as needed.

(F) Classification of Operating and Nonoperating Revenue

The MTFC has classified its revenues as either operating or nonoperating revenues according to the following criteria:

Operating revenues: Operating revenues include activities that have the characteristics of exchange transactions, including interest income on program loans made to entities as provided by federal transportation laws and program fees.

Nonoperating revenues: Nonoperating revenues include activities that have the characteristics of nonexchange transactions, including federal, state and local grants and contracts. Interest earned on deposits and investments is also classified as nonoperating revenue.

(G) Use of Estimates

The preparation of basic financial statements in conformity with accounting principles generally accepted in the United States of America requires management to make estimates and assumptions that affect the reported amounts of assets and liabilities and disclosure of contingent assets and liabilities at the date of the financial statements, and the reported amounts of revenues and expenses during the period. Actual results could differ from those estimates.

(H) Income Taxes

The MTFC submitted a request for ruling to the Internal Revenue Service. In response to that request, the IRS ruled the income of the MTFC is excludable from gross income for federal income tax purposes under Section 115 of the Code. The MTFC is required to file an annual income tax return on Form 1120.

(I) Reclassifications

Certain reclassifications have been made to the 2008 financial statements to conform to the 2009 financial statement presentation. These reclassifications had no effect on net assets.

Note 2: Cash and Investments

(A) Deposits

The carrying amounts of cash and bank balances of the deposits for the MTFC at June 30, 2009 and 2008 were $15,360,709 and $3,739,835, respectively. Of the bank balances, $250,000 and $100,000 were covered by federal depository insurance at June 30, 2009 and 2008, respectively. As of June 30, 2009 and 2008, $15,110,709 and $3,639,835, respectively, were covered by collateral held by a third-party bank under a joint custody agreement.

(B) Investments

The MTFC's investment policy, approved by the Board, allows funds to be invested in time deposits, linked deposits, certificates of deposit, commercial paper, bankers' acceptances, repurchase and reverse repurchase agreements and United States Treasury and federal agency securities. The MTFC's investments are reported at fair value. At June 30, 2009 and 2008, the MTFC had $44,297,790 and $63,737,836, respectively, of unregistered government sponsored securities for which a financial institution's trust department holds the securities in the MTFC's name.

(C) Interest Rate Risk

The MTFC minimizes the risk that the fair value of securities in the portfolio will decline due to changes in general interest rates by structuring the investment portfolio so that securities mature to meet cash requirements for ongoing operations. Funds are primarily invested in government agency securities or similar investment vehicles, which include options such as callable dates and mortgage payments. In the current market environment, the MTFC does increase yield by matching call dates to specific committed cash outflow dates in anticipation of the bond being called.

(D) Credit Risk

The MTFC minimizes credit risk by limiting investments to the safest types of securities as defined in Note 2 Cash and Investments, Section (B) Investments.

(E) Concentration of Credit Risk

The MTFC diversifies its investments to minimize the risk of loss resulting from over-concentration of assets in specific maturity, issuer or class of securities. The asset allocation is periodically reviewed by management.

At June 30, 2009, the MTFC's investments had the following average maturities:

Investment Type	Fair Value	Less than 1 year	1-3 years	3-5 years
Repurchase agreements	$15,360,709	$15,360,709	$ ---	$ ---
Government agency obligations	44,297,790	23,184,466	13,948,854	7,164,470

At June 30, 2008, the MTFC's investments had the following average maturities:

Investment Type	Fair Value	Less than 1 year	1-3 years	3-5 years
Repurchase agreements	$ 3,739,835	$ 3,739,835	$ ---	$ ---
Government agency obligations	63,737,836	47,555,738	11,179,248	5,002,850

At June 30, 2009 and 2008, the MTFC's investments were rated as shown below. This disclosure does not include repurchase agreements.

Investment Type	Moody's	Fair Value 2009	Fair Value 2008
United States agency obligations	Aaa	$44,297,790	$63,737,836

Note 3: Loans Receivable

Loans are entered into to provide financing for highway and transportation projects. Future revenues secure city or county loans. Public entity loans are secured by irrevocable letters of credit or designated funds. The receivable balance as of June 30, 2009 and 2008 consists of the following:

Principal and Interest Paid Monthly
Year ended June 30
(amounts in thousands)

Customer and Project Description	Loan Date	Maturity Date	Interest Date	Fiscal Year 2009	Fiscal Year 2008
Bi-State Development Agency	07/07/00	07/31/10	5.490%	$ 723	$1,351
Provide the local share requirement for buses.	06/15/01	10/31/11	4.640	1,584	2,212
City of Lexington Rehabilitate South 24th Street between Highways 24 and 224 in the City of Lexington.	11/23/05	11/30/12	3.760	52	66
City of Lexington Rehabilitate South and Franklin Streets in the City of Lexington.	08/01/06	07/31/13	3.800	37	45

Principal and Interest Paid Semi-annually
Year ended June 30
(amounts in thousands)

Customer and Project Description	Loan Date	Maturity Date	Interest Date	Fiscal Year 2009	Fiscal Year 2008
City of Grandview Finance the City's portion of constructing an outer road bridge as part of a new single point urban interchange at Route 71 and Route 150.	09/02/08	09/01/13	3.290%	$ 351	$ ---

Principal and Interest Paid Annually
Year ended June 30
(amounts in thousands)

Customer and Project Description	Loan Date	Maturity Date	Interest Date	Fiscal Year 2009	Fiscal Year 2008
Highway 63 Transportation Corporation Add two lanes to Highway 63 between the City of Kirksville and the City of Macon.	04/07/03	07/01/09	3.232%	$ ---	$ 167
County of Madison Finance the County's portion of a cost share project to relocate Route 72 bypassing Frederickstown and Junction City and to refinance debt of related improvements.	09/28/07	03/01/19	4.200	3,252	1,012
City of St. Louis Construct Gateway Transportation Center to consolidate urban buses, intercity buses, light rail passenger, commercial space and parking.	10/26/07	01/31/18	4.200	4,171	4,500
City of Kansas City Construct a single point urban interchange in conjunction with the kcICON project.	12/21/07	11/19/17	4.200	3,827	2,000
City of Warrenton Add left turn lane to southbound Highway 47 and install traffic signals at the intersection of Highway 47 and Warrior Avenue.	02/28/08	02/28/11	3.910	423	482
City of Belton Finance the City's portion of a cost share project to improve existing interchange at Route 71 and Route Y and relocate the east outer road in Cass County.	12/03/08	12/01/18	4.860	2,602	---
City of Poplar Bluff Construct Shelby Road intersection at Westwood Boulevard and Business Route 67.	03/02/09	03/01/21	4.860	1,250	---
County of St. Louis Rebuild interchange at I-270 and Dorsett Road.	03/02/09	03/01/13	3.530	5,100	---
City of Pacific Accelerate the relocation of the I-44 eastbound ramp.	03/23/09	09/30/15	4.180	1,200	---
County of St. Louis Accelerate east access to and from I-64 at Spirit of St. Louis Boulevard.	03/24/09	08/02/10	3.910	1,393	---
Kansas City Power and Light Company Accelerate approach and replacement of Route 45 bridge over Burlington Northern Santa Fe Railway.	05/29/09	09/01/18	5.150	1,759	---
St. Francois County Special Road District #2 Replace the Commerce Street bridge.	06/12/09	03/01/17	4.030	367	---

Interest Only Paid Annually
Year ended June 30
(amounts in thousands)

Customer and Project Description	Loan Date	Maturity Date	Interest Date	Fiscal Year 2009	Fiscal Year 2008
Highway 179 Transportation Corporation Construct 179 extension from Highway 50 to Route B in the City of Jefferson.	11/01/02	08/01/08	3.380%	$ ---	$ 6,000
American Energy Producers, Inc. Finance the corporation's portion of a cost share project to construct right and left turn lanes on Highway 65.	07/31/08	08/02/10	4.200	184	---
Total				$28,275	$17,835

Annual loans receivable to maturity are indicated in the following schedule.
(amounts in thousands)

Year	Principal
2010	$ 4,597
2011	6,943
2012	4,306
2013	3,926
2014-2018	8,125
2019-2023	378
Total principal	$ 28,275

Loans receivable are included in the accompanying statements of net assets, as follows:
(amounts in thousands)

	2009	2008
Current loans receivable	$ 4,597,465	$ 8,072,595
Noncurrent loans receivable	23,678,031	9,762,593
Total loans receivable	$ 28,275,496	$ 17,835,188

Note 4: Accounts Payable

Accounts payable represent reimbursements payable for personnel and administrative expenses to the Missouri Department of Transportation (MoDOT).

Note 5: Restricted Net Assets

The MTFC received money from federal grants, which is restricted for lending purposes only. The grants required a state transportation funding match, which, with interest earned on investments, is also restricted.

	2009	2008
Current restricted assets	$ 33,486,387	$ 50,366,763
Noncurrent restricted assets	44,791,355	25,944,691
Total restricted assets available for lending purposes	$ 78,277,742	$ 76,311,454
Restricted assets committed for executed loans	$ 53,525,151	$ 46,718,018
Restricted assets uncommitted	24,752,591	29,593,436
Total net assets restricted for lending purposes	$ 78,277,742	$ 76,311,454

Note 6: Risk Management

The MTFC is exposed to various risks of loss related to torts; theft of, damage to and destruction of assets; and errors and omissions for which the MTFC carries commercial insurance. Liabilities are reported when it is probable that a loss has occurred and the amount of the loss can be reasonably estimated. No liabilities were reported at June 30, 2009 or 2008. The MTFC has had no settlements in the last three years.

Note 7: Loan Commitments and Loans Approved

At June 30, 2009 the MTFC had loan commitments totaling $53.5 million that were approved and executed but not disbursed. Four of the loan commitments have had partial disbursements with the following remaining payouts:

Principal and Interest Paid Annually
(amounts in thousands)

Customer and Project Description	Approved Date	Executed Date	Interest Rate	Loan Length	Amount
U.S. Highway 36 – Interstate 72 Corridor – Transportation Development District Construct two additional lanes of approximately 52 miles on Route 36.	09/28/06	04/04/08	3.990%	15 years	$35,000
County of Madison Finance the County's portion of a cost share project to relocate Route 72 bypassing Frederickstown and Junction City and to refinance debt of related improvements.	06/21/07	09/19/07	4.200	10 years	1,121
City of Kansas City Construct a single point urban interchange in conjunction with the kcICON project.	06/21/07	12/19/07	4.200	10 years	6,000
Kansas City Power and Light Company Accelerate approach and replacement of Route 45 bridge over Burlington Northern Santa Fe Railway.	06/21/07	05/27/09	5.150	10 years	4,442
City of Poplar Bluff Construct Shelby Road intersection at Westwood Boulevard and Business Route 67.	11/06/08	02/25/09	4.860	13 years	3,962
City of Joplin Improve the intersection of Route FF and Prigmor Avenue.	01/30/09	06/29/09	3.500	3 years	3,000
Total loan commitments					$53,525

On December 15, 2003, the MTFC approved a line-of-credit for the Missouri Highways and Transportation Commission. The maximum amount available on the line-of-credit is the total uncommitted balance of the MTFC accounts. The primary purpose of the line-of-credit is to finance projects eligible in conformity with Federal transportation laws in the event of federal reimbursement delays for State Road Fund Projects. The Commission will make a lump-sum repayment of principal and interest three months after the loan is advanced. At June 30, 2009 and 2008 no advances had been made to the Missouri Highways and Transportation Commission on the line-of-credit.

At June 30, 2009 loan agreements of approximately $11.0 million have been approved but have not been executed; therefore, the funds have not been disbursed. The details of some loan agreements, including timing of disbursements, have not been finalized with the loan recipients. These consist of the following:

Principal and Interest Paid Annually
(amounts in thousands)

Customer and Project Description	Approved Date	Projected Disbursement Date	Interest Rate	Loan Length	Amount
Show-Me Ethanol LLC Construct right and left turn lanes on Route 24.	11/06/08	01/30/10	3.180%	2.5 years	$ 178
Highway 179 Transportation Corporation Construct a new interchange on Route 179 between Edgewood Drive and Route C.	11/06/08	10/01/09	3.390	3 years	1,900
City of Rogersville Complete an interchange at Routes 60, B and VV interchange.	05/05/09	08/01/09	4.470	10 years	726

Principal and Interest Paid Semi-annually
(amounts in thousands)

Customer and Project Description	Approved Date	Projected Disbursement Date	Interest Rate	Loan Length	Amount
City of Columbia Finance the local portion of a cost-share project to construct improvements on Route 740, also known as Stadium Boulevard. The project consists of widening Route 740 from a five-lane undivided roadway to a six-lane divided roadway.	02/06/07	06/01/12 12/01/13	3.920%	10 years	$ 6,300 1,900 8,200
Total loans approved					$11,004

This page intentionally left blank

Statistical Section

This page intentionally left blank

Index

Statistical Section

	Page
Financial Trends	
These schedules are intended to assist in understanding and assessing the MTFC's financial performance over time.	
Changes in Net Assets	40
Net Assets	42
Revenue Capacity	
These schedules are intended to assist in understanding and assessing the factors affecting the MTFC's investments and loans receivable, the MTFC's largest source of income.	
Average Fair Value of Investments and Average Yields on Investments Held on Behalf of the MTFC	43
Net Loans Receivable by Fiscal Year	44
Demographic and Economic Information	
These schedules are intended to assist in understanding the environment in which the MTFC's financial activities take place.	
Population, Personal Income and Unemployment Rate – State of Missouri	45
Employment Sectors – State of Missouri	46
Operating Information	
These schedules are intended to provide information about the MTFC's services.	
Approved Loans by Fiscal Year	47

Note:

The objective of this statistical section is to provide users with a historical perspective by presenting information for multiple years. Over time, data for the most recent ten years will be presented. However, in some cases schedules originate with the year the MTFC began tracking the information or it became administratively feasible to report retroactively.

Financial Trends
Changes in Net Assets

Years Ended June 30
(amounts in thousands)

	2009	2008	2007
Operating Revenues			
Interest income on loans	$ 844	$1,064	$ 913
Program fees	43	6	5
Total Operating Revenues	887	1,070	918
Operating Expenses			
Administrative fees	48	33	45
Professional fees	10	9	8
Travel and training	---	1	4
Other	3	5	4
Total Operating Expenses	61	48	61
Operating Income	826	1,022	857
Nonoperating Revenues (Expenses)			
Interest income on deposits	49	114	230
Investment earnings	2,158	1,513	1,371
Net appreciation (reduction) in fair value of investments	(240)	832	1,395
Investment fees	(64)	(57)	(55)
Net Nonoperating Revenues	1,903	2,402	2,941
Change in Net Assets	$2,729	$3,424	$3,798

2006	2005	2004	2003	2002
$1,154	$1,262	$1,019	$ 967	$1,231
3	3	1	---	2
1,157	1,265	1,020	967	1,233
36	50	59	33	31
8	8	10	10	15
2	---	---	---	---
1	9	1	1	1
47	67	70	44	47
1,110	1,198	950	923	1,186
401	408	545	672	981
531	229	---	---	---
760	96	---	---	---
(28)	---	---	---	---
1,664	733	545	672	981
$2,774	$1,931	$1,495	$1,595	$2,167

Financial Trends
Net Assets

Years Ended June 30
(amounts in thousands)

	2009	2008	2007	2006	2005	2004	2003	2002
Restricted	$78,278	$76,311	$73,852	$70,856	$69,164	$68,425	$67,883	$67,184
Unrestricted	10,656	9,894	8,929	8,127	7,045	5,853	4,900	4,004
	$88,934	$86,205	$82,781	$78,983	$76,209	$74,278	$72,783	$71,188

Revenue Capacity
Average Fair Value of Investments and Average Yields on Investments Held on Behalf of the MTFC

Years Ended June 30
(amounts in thousands)

Fiscal Year	Average Monthly Fair Value of Investments	Monthly Weighted Average Yield on Investments
2009	$ 56,901	3.35%
2008	52,144	4.54
2007	51,010	5.17
2006*	38,942	4.08

* Only includes October through June

Source: Financial Institution

Revenue Capacity
Net Loans Receivable by Fiscal Year

Years Ended June 30
(amounts in thousands)

Fiscal Year	Net Loans Receivable	Weighted Average Interest Rate
2009	$ 28,275	4.25%
2008	17,835	2.88
2007	24,513	3.76
2006	29,785	3.60
2005	34,958	3.52
2004	33,654	3.61
2003	32,616	3.51
2002	30,281	3.30

Source: Weighted average interest rate calculated by Missouri Department of Transportation, Resource Management staff

Demographics and Economic Information Population, Personal Income and Unemployment Rate – State of Missouri

Years Ended December 31
(amounts in thousands)

Year	Population	Personal Income	Per Capita Personal Income	Unemployment Rate
2008	5,912	$205,288,000	$35	6.0%
2007	5,878	198,757,000	34	5.1
2006	5,838	188,399,000	32	5.2
2005	5,788	178,036,000	31	6.3
2004	5,745	170,392,000	30	5.9
2003	5,706	164,163,000	29	5.9
2002	5,676	160,014,000	28	5.7
2001	5,642	155,843,000	28	4.8
2000	5,606	149,979,000	27	3.2
1999	5,468	140,867,000	26	3.4

Sources:

Population: United States Department of Commerce, Census Bureau

Personal Income, Per Capita Personal Income and Unemployment Rate: United States Department of Commerce, Bureau of Economic Analysis

Demographics and Economic Information
Employment Sectors – State of Missouri

Years Ended December 31
(amounts in thousands)

	2008			1999		
	Employees	**Rank**	**Percentage**	**Employees**	**Rank**	**Percentage**
Trade, transportation and utilities	552	1	20%	551	1	20%
Government	445	2	16	418	2	15
Education and health services	389	3	14	330	4	12
Professional and business services	343	4	12	312	5	11
Leisure and hospitality	295	5	10	269	6	10
Manufacturing	291	6	10	376	3	14
Financial activities	166	7	6	159	7	6
Construction, natural resources and mining	157	8	6	146	8	5
Other services	121	9	4	113	9	4
Information	64	10	2	75	10	3
Total	2,823		100%	2,749		100%

Source: United States Department of Labor, Bureau of Labor Statistics

Operating Information
Approved Loans by Fiscal Year

Years Ended June 30
(dollar amounts in thousands)

Fiscal Year	Number of Loans Approved	Total Approved Loan Amount
2009	11	$23,724
2008	3	10,284
2007	14	95,781
2006	2	8,060
2005	2	897
2004	1	500
2003	2	25,673
2002	1	4,000
2001	0	---
2000	3	13,243
1999	3	8,209

Source: Missouri Department of Transportation, Resource Management database

Not all loans approved by the MTFC board are executed or disbursed.

This page intentionally left blank

Other Information

This page intentionally left blank

WILLIAMS KEEPERS LLC
CERTIFIED PUBLIC ACCOUNTANTS & CONSULTANTS

2005 West Broadway, Suite 100, Columbia, MO 65203
OFFICE (573) 442-6171 FAX (573) 777-7800

3220 West Edgewood, Suite E, Jefferson City, MO 65109
OFFICE (573) 635-6196 FAX (573) 644-7240

www.williamskeepers.com

REPORT ON INTERNAL CONTROL OVER FINANCIAL REPORTING AND ON COMPLIANCE AND OTHER MATTERS BASED ON AN AUDIT OF FINANCIAL STATEMENTS PERFORMED IN ACCORDANCE WITH *GOVERNMENT AUDITING STANDARDS*

Board of Directors
Missouri Transportation Finance Corporation
Jefferson City, Missouri

We have audited the financial statements of the business-type activities of the Missouri Transportation Finance Corporation (the Corporation), a component unit of the State of Missouri, as of and for the year ended June 30, 2009, and have issued our report thereon dated August 21, 2009. We conducted our audit in accordance with U.S. generally accepted auditing standards and the standards applicable to financial audits contained in *Government Auditing Standards*, issued by the Comptroller General of the United States.

Internal Control Over Financial Reporting

In planning and performing our audit, we considered the Corporation's internal control over financial reporting as a basis for designing our auditing procedures for the purpose of expressing our opinion on the financial statements, but not for the purpose of expressing an opinion on the effectiveness of the Corporation's internal control over financial reporting. Accordingly, we do not express an opinion on the effectiveness of the Corporation's internal control over financial reporting.

A *deficiency in internal control* exists when the design or operation of a control does not allow management or employees, in the normal course of performing their assigned functions, to prevent, or detect and correct misstatements on a timely basis. A *material weakness* is a deficiency, or a combination of deficiencies, in internal control such that there is a reasonable possibility that a material misstatement of the Corporation's financial statements will not be prevented, or detected and corrected on a timely basis.

Our consideration of internal control over financial reporting was for the limited purpose described in the first paragraph of this section and would not necessarily identify all deficiencies in internal control over financial reporting that might be deficiencies, significant deficiencies or material weaknesses. We did not identify any deficiencies in internal control over financial reporting that we consider to be material weaknesses, as defined above.

Compliance and Other Matters

As part of obtaining reasonable assurance about whether the Corporation's financial statements are free of material misstatement, we performed tests of its compliance with certain provisions of laws, regulations, contracts and grant agreements, noncompliance with which could have a direct and material effect on the determination of financial statement amounts. However, providing an opinion on compliance with those provisions was not an

objective of our audit and, accordingly, we do not express such an opinion. The results of our tests disclosed no instances of noncompliance that are required to be reported under *Government Auditing Standards*.

This report is intended solely for the information and use of the Board of Directors and management and is not intended to be and should not be used by anyone other than these specified parties.

Williams-Keepers LLC

August 21, 2009