Route 45 Location Study
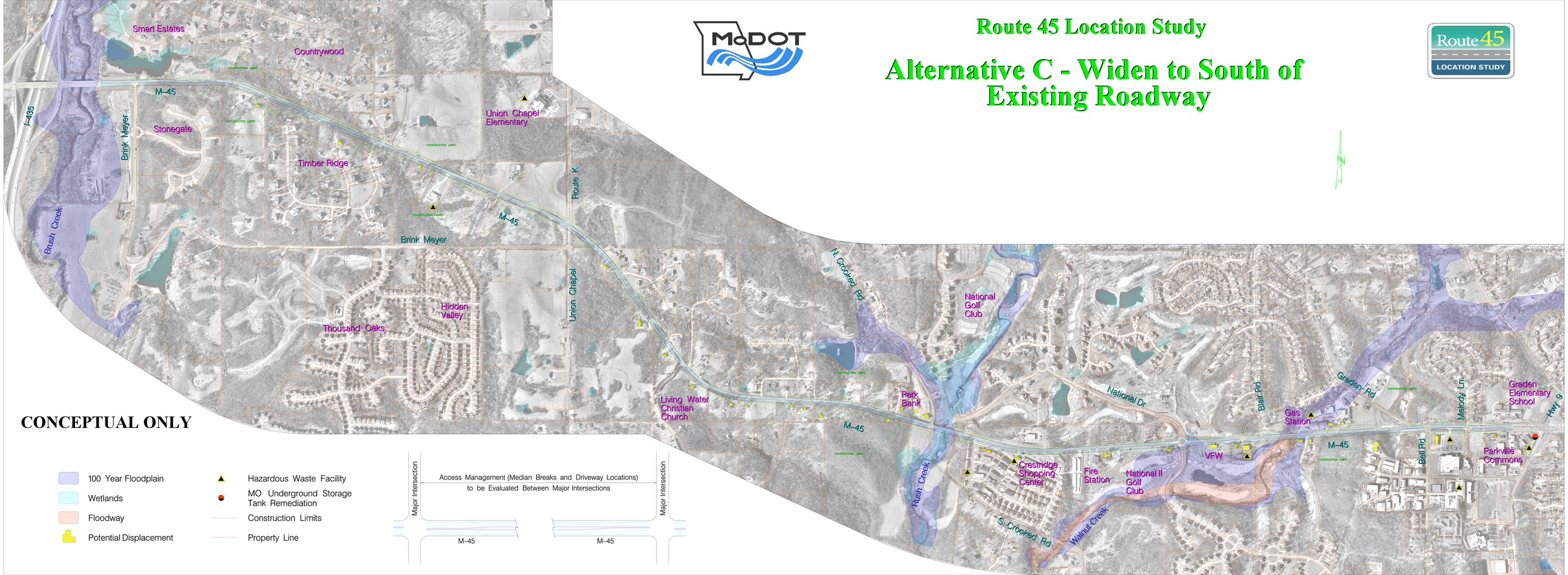
Alternative C - Widen to South of Existing Roadway