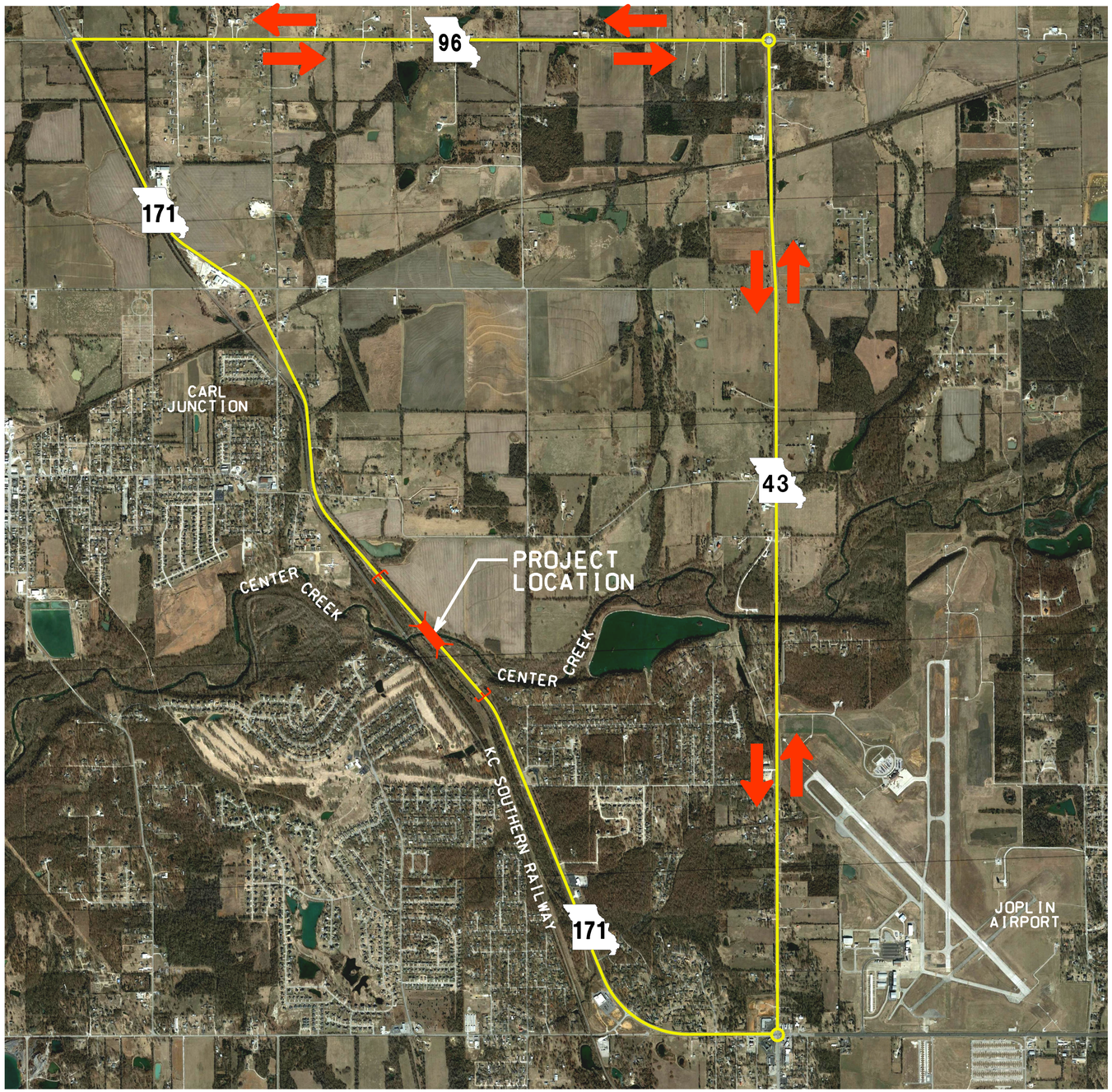

1/8 0 1/4 1/2

SCALE IN MILES

N

ROUTE 171
DETOUR ROUTE

DATE PREPARED	03/28/16
ROUTE	171
STATE	MO
DISTRICT	SW
SHEET NO.	
COUNTY	JASPER
JOB NO.	J7P2228E
CONTRACT ID.	
PROJECT NO.	
BRIDGE NO.	

DATE	DESCRIPTION	REV.

MISSOURI HIGHWAYS AND TRANSPORTATION COMMISSION

105 WEST CAPITOL
JEFFERSON CITY, MO 65102
1-888-ASK-MODOT (1-888-275-6636)

GBA
architects
engineers

9801 Renner Boulevard
Lenexa, Kansas 66219
913.492.0400
www.gbateam.com

GEORGE BUTLER
ASSOCIATES, INC.
PRO. ENGINEER 000133
ARCHITECT 00212
LANDSCAPE ARCHITECT 000025
PRO. LAND SURVEYOR 000059

G:\13062.04\Micro\Highways\Exhibits\J7P2228E_Exhibit-Aerial-Detour_I50_Rte171.dgn 3:13 PM 3/29/2016