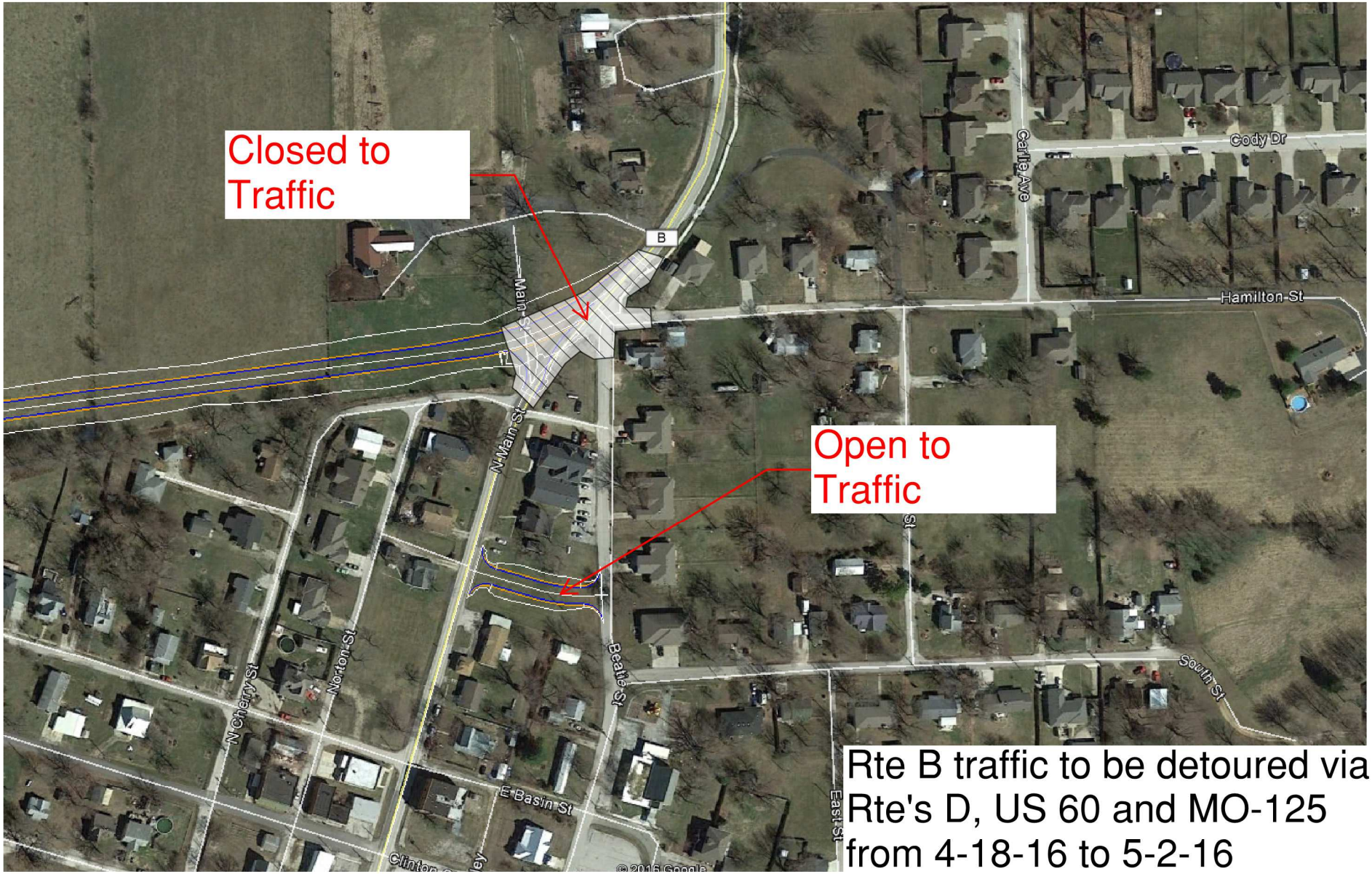

Rte B traffic to be detoured via Rte's D, US 60 and MO-125 from 4-18-16 to 5-2-16