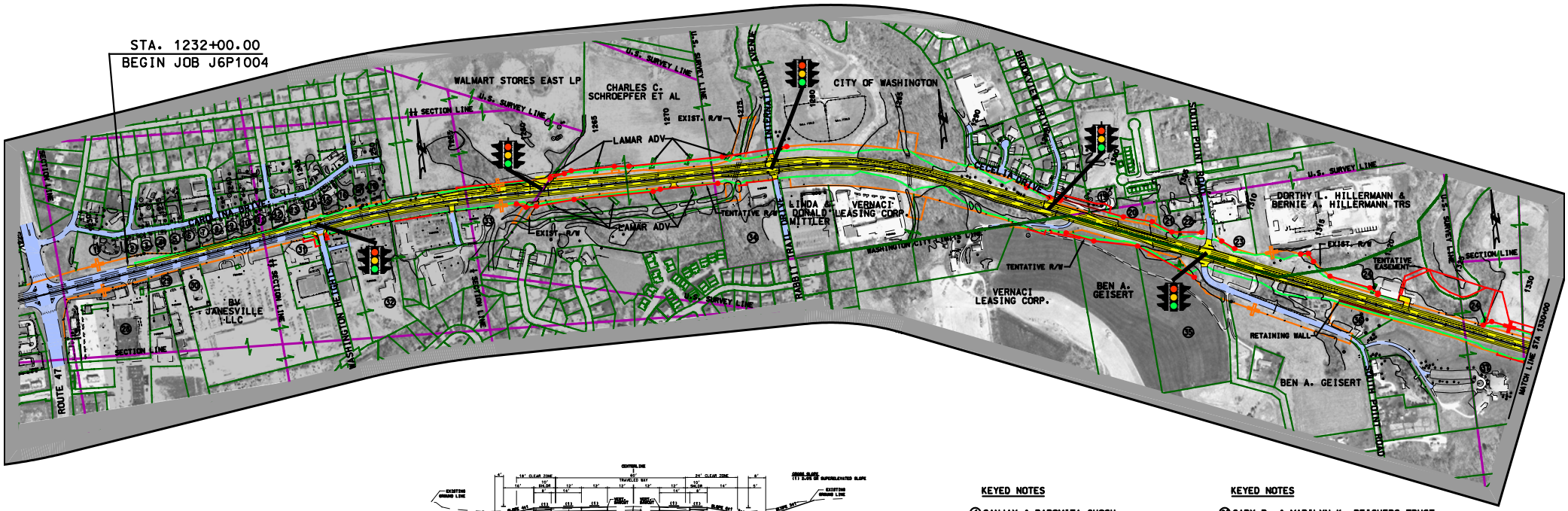

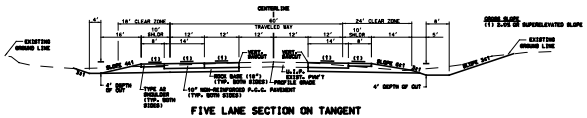

FIVE LANE SECTION ON TANGENT
TYPICAL SECTION RTE. 100

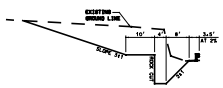

TYPICAL ROCK CUT SECTION

MoDOT

ROUTE 100 - FRANKLIN COUNTY

LEGEND

- EXISTING PAVEMENT
- PROPERTY LINES
- EXISTING RIGHT OF WAY
- PROPOSED PAVEMENT
- TENTATIVE RIGHT OF WAY
- TENTATIVE EASEMENT
- SLOPE LIMITS

HNTB

KEYED NOTES

1. SANJAY & PAROMITA GHOSH
2. KELLY M. SMITH
3. ROBERT I. & RUTH E. HELLMANN
4. LEANARD L. LUCK & KATHLEEN D. HEIBERT
5. FREDRICH H. & DEBORAH E. KUTILEK
6. PAUL F. & BARBARA J. WILDBERGER
7. RANDALL L. DUNN
8. WAYNE E. KAYSINGER
9. RANDALL L. DUNN
10. CECIL & KATHY LOUISE WALL
11. ELMA H. BEUMER, JR.
12. GLORIA LAKEY, TRUST
13. RICHARD A & LINDA M. SPECKING
14. JON P. BATES
15. JOSEPH & SHARON HEATHER
16. RONALD F. & MARGIE F. MONZYK
17. MELVIN J. & DORIS A. WEBER
18. LEONARD A. & LORETTA M. WEBER
19. JOHN R. & SANDRA A. STOLTZ
20. BILLY D. & LOIS F. MURPHY, ET AL

KEYED NOTES

21. GARY R. & MARILYN K. REICHERS TRUST
22. LAMAR ADV.
23. KAREN L. KLUESNER TRUST
24. JIM PETERS SIGNS
25. WASHINGTON SQUARE MO LLC. C/O TRIEAD CAPITAL ADVISORS
26. CLOCK TOWER PROPERTIES LLC.
30. MCDONALDS REAL ESTATE CO. OF COLUMBIA, MO
31. FASTRIP4 LLC
32. ACCESS PROPERTIES INC.
33. D. CHARLES LESSEC ET AL
34. STEVEN P. KUENZEL TRUST ET AL
35. JAMES R. & GLENDA L. WUNDERLICH TRUST & ROBERT & DONNA M. DOELKER
36. WILSON & CO PROPERTIES LLC.
37. PRESBYTERIAN CHURCH WASHINGTON MO