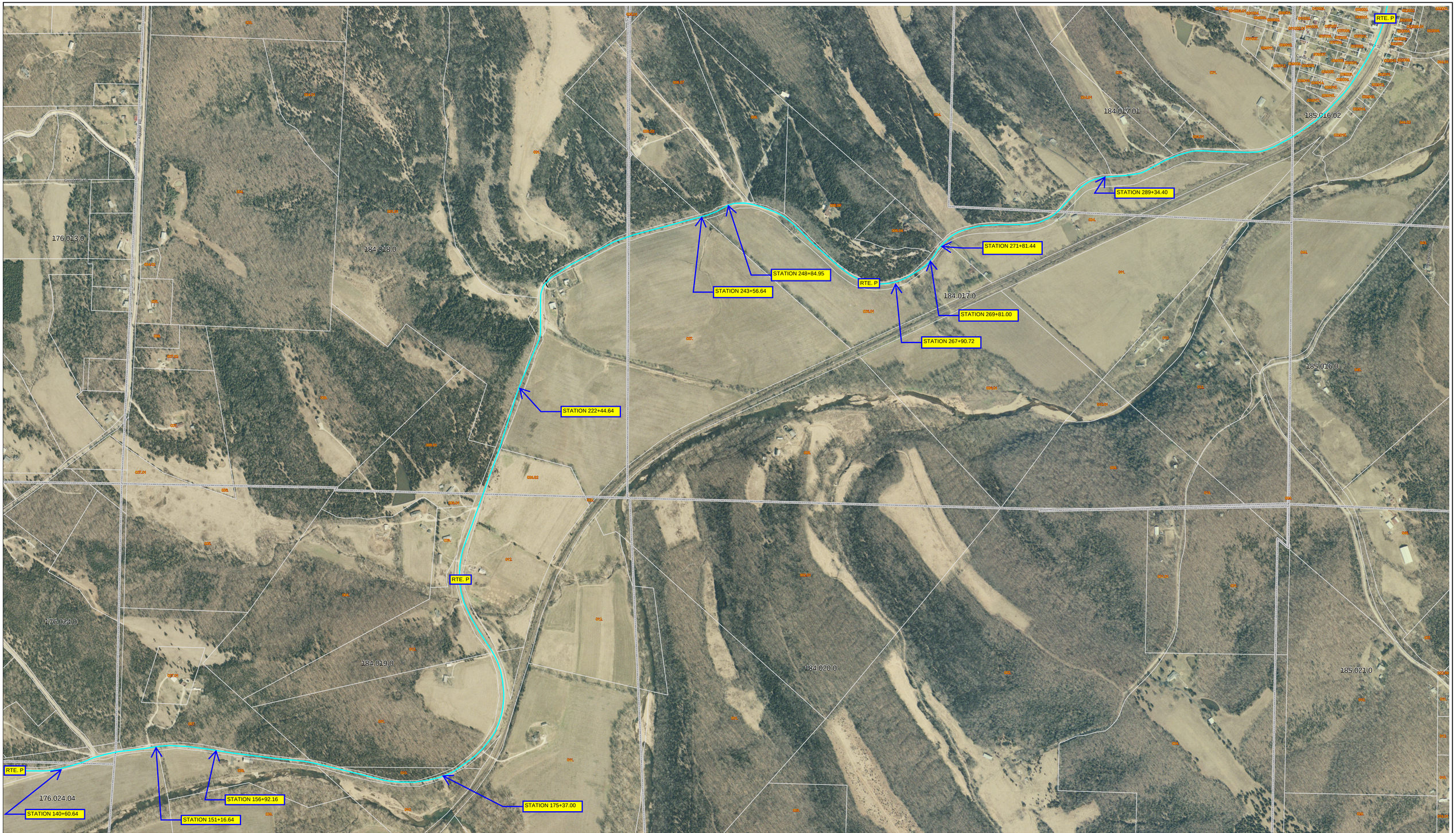

Jefferson County

Assessor's Office

Randy B. Holman, Assessor

Map Title

Hwy Route P

Template:customsmallmap2GIS_aerial.mxd

CAUTION

This map is for tax purposes only. It is not intended nor sufficiently accurate to be used for measurement. Any use other than for tax purposes is prohibited. Also, any commercial reproduction or copying of this map or any part thereof by any process is prohibited without the written permission of the Jefferson County Assessor. This map is in no way a survey. It can cause and/or fault if prolonged to light sources. It is not waterproof.

Jefferson County Assessor's Office
Randy B. Holman, Assessor
GIS Division - Phone: 636-797-5466

Map Print Date: August 8, 2007

Aerial Flight Year: 2007

Data Currentness: Current

Legend

Property
- Property Boundary
- Selected Property Boundary
- 001/001.01 Block and Parcel Number
- Subdivision Lot Numbers

Hydrography
- Bodies
- Rivers/Creeks

Infrastructure
- Interstate
- US Highway
- State Road
- Major Or Other Roads

0 100 200 400 Feet

E

Map Number

n/a

Township & Range

R.05 E	R.04 E	R.03 E	R.02 E	R.01 E
T.43 N	01	02	03	04
T.42 N	08	07	06	05
T.41 N	09	10	11	12
T.40 N	16	15	14	13
T.39 N	17	18	19	20
T.38 N	24	23	22	21
T.37 N	25	26	27	28

Section Location

6	5	4	3	2	1
7	8	9	10	11	12
18	17	16	15	14	13
19	20	21	22	23	24
30	29	28	27	26	25
31	32	33	34	35	36