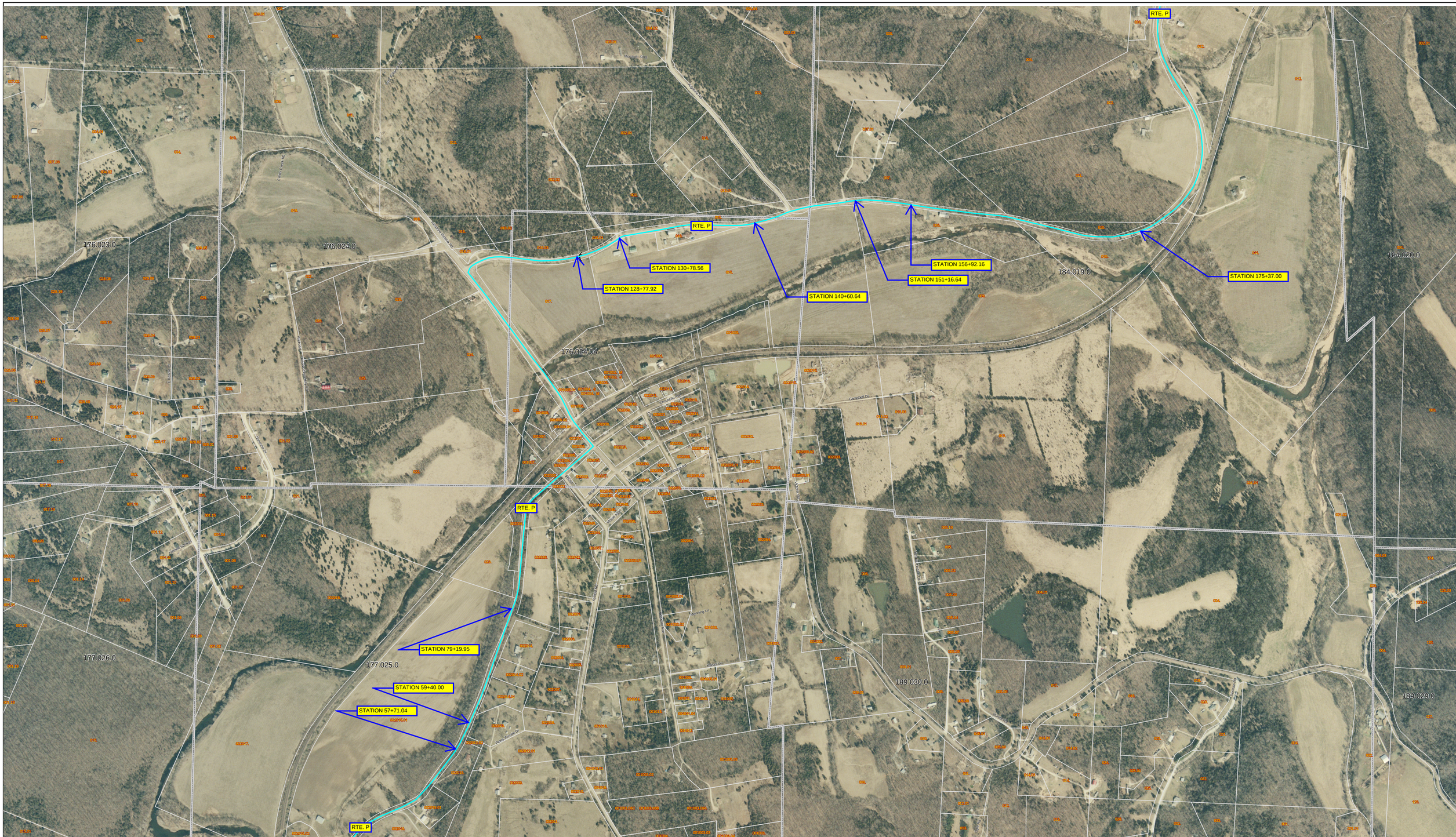

Jefferson County

Assessor's Office

Randy B. Holman, Assessor

Map Title

Hwy Route P

Template:customlandmap10x24_wmsz.mxd

DISCLAIMER

This map is for tax purposes only. It is not intended for any other purpose. Jefferson County, its employees, Arp nor other than for tax purposes shall be at the user's risk. The reproduction or use of this map for any purpose other than tax purposes is prohibited without the written permission of the Jefferson County Tax Assessor. This map is not surveyor quality. It can smear and/or fade if prolonged in light sources. It is not waterproof.

Jefferson County Assessor's Office
Randy B. Holman, Assessor
GIS Division - Phone: 636-797-5468

Map Print Date: August 8, 2007

Aerial Flight Year: 2007

Data Currentness: Current

Legend

Property
- Property Boundary
- Selected Property Boundary
- 00.00.01.00 Block and Parcel Number
- Subdivision Lot Numbers

Hydrology
- Bodies
- Rivers/Creeks

Infrastructure
- Interstate
- US Highway
- State Road
- Main (2) Other Roads

0 100 200 400 Feet

E

Map Number

n/a

Township Finder

R10 E	R9 E	R8 E	R7 E	R6 E
Cadet	21	22	23	24
Twp.	28	27	26	25
Tucker	33	34	35	36
Twp.	4	3	2	1
Dunklin	9	10	11	12
Twp.	16	15	14	13
Twp.	21	22	23	24
Twp.	28	27	26	25
Twp.	33	34	35	36
Twp.	4	3	2	1
Twp.	9	10	11	12
Twp.	16	15	14	13

Area and Section Finder

6	5	4	3	2
7	8	9	10	11
18	17	16	15	14
19	20	21	22	23
30	29	28	27	26
31	32	33	34	35