State	Proj. No.	Sheet No.
MO		

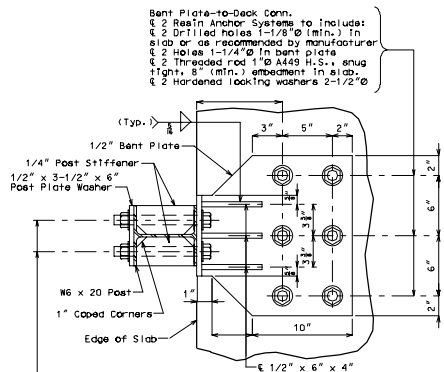

SECTION C-C

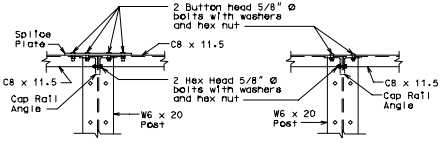

TYPICAL SPLICE ELEVATION

CONNECTION TO RAIL POST ELEVATION

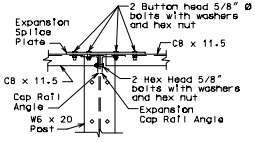

EXPANSION SPLICE ELEVATION

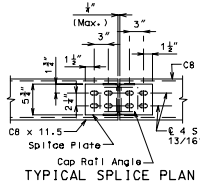

TYPICAL SPLICE PLAN

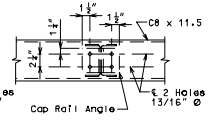

CONNECTION TO RAIL POST PLAN

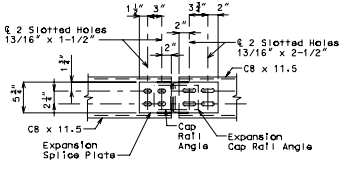

EXPANSION SPLICE PLAN

Expansion slots same side of post as exp. joint

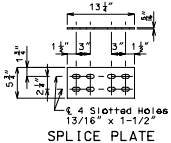

SPLICE PLATE

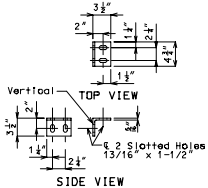

CAP RAIL ANGLE
∠3-1/2 x 3-1/2 x 5/16

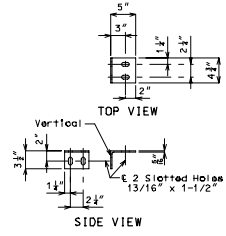

EXPANSION CAP RAIL ANGLE
∠5 x 3-1/2 x 5/16

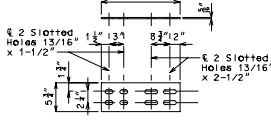

EXPANSION SPLICE PLATE

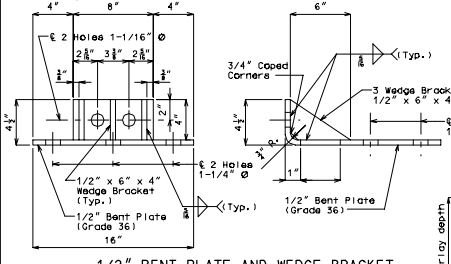

1/2" BENT PLATE AND WEDGE BRACKET

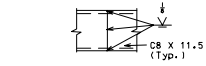

OPTIONAL SPLICE

Snap or field splice at any location (Max. one per panel)

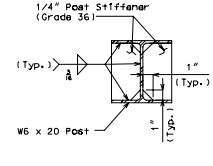

POST STIFFENER

POST PLATE WASHER

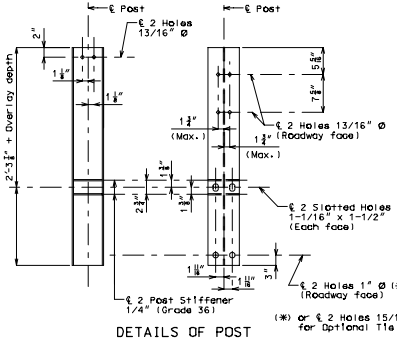

DETAILS OF POST

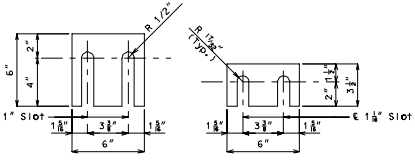

DETAIL OF SHIM PLATES

Notes:

Shim plates 6"x 6" x 1/16" may be used between post W6 x 20 and 6" x 6" 3/8" plate and shim plates 6" x 3-1/2" x 1/16" may be used between post W6 x 20 and 1/2" bent plate connetion as required for horizontal alignment.

Shim plates may vary in thickness from 1/16" to the thickness required. and may be used in multiples.

Shim plate shall be galvanized after fabrication.

CREATED IN MICROSTATION

Detailed
Checked

Note: This drawing is not to scale. Follow dimensions.

Sheet No. of

COUNTY THB 4B